

MAJOR APPLICATIONS

Homerton College

14/1951/FUL

Location Plan

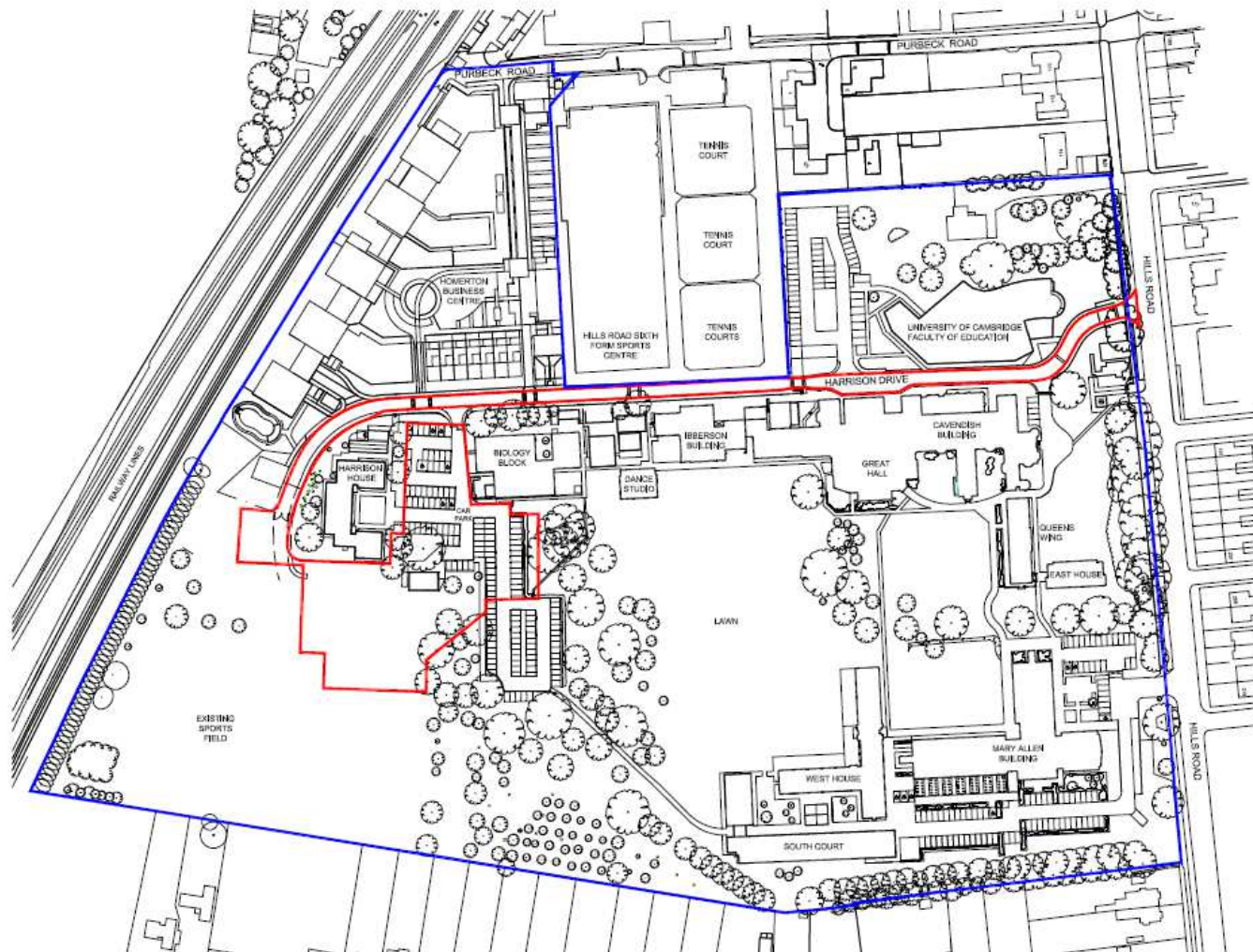

The site plan illustrates the layout of the University of Maryland Eastern Shore campus. Key features include:

- Buildings:** Labeled structures include the 'HARBOR HOUSE', 'STUDENT CENTER', 'LIBRARY', 'LECTURE ROOM', and 'BIG DAY BUILDING'.
- Parking and Access:** A 'PARKING LOT' is located on the left, with an 'ENTRY' point leading into the campus.
- Infrastructure:** A 'WATER TOWER' is situated in the upper left, and a 'WATER TREATMENT PLANT' is located near the center.
- Landscaping:** The plan is populated with numerous green circles representing trees and shrubs, particularly along the perimeter and in open areas.
- Boundaries:** A red line delineates the main campus area, while a yellow line marks the outer edge of the property.

South and West Elevations



South Elevation
1 : 100



West Elevation
1 : 100

- Materials
1. Aluminium standing seam roofing & PFC aluminium gutter/soffit.
 2. PFC aluminium corner flashings.
 3. Double 8 ft boarding.
 4. Solar shading.
 5. Composite timber/aluminium windows.
 6. Cambridge stock cream facing brick.
 7. PFC aluminium spandrel panels as part of window system.
 8. PFC steel faced timber doors.
 9. PFC aluminium louvers to plant room.
 10. PFC aluminium flashing.
 11. Ventilation chimney.

North and East Elevations



North Elevation
1 : 100



East Elevation
1 : 100

Materials

1. Aluminium Standing seam roofing & PPC aluminium gutter/soffit.
2. PPC aluminium corner flashings.
3. Douglas fir boarding.
4. Solar shading.
5. Composite timber/aluminium windows.
6. Cambridge stock cream facing brick.
7. PPC aluminium spandrel panels as part of window system.
8. PPC steel faced timber doors.
9. PPC aluminium louvers to plant room.
10. PPC aluminium flashing.
11. Ventilation chimney.

Context Elevations

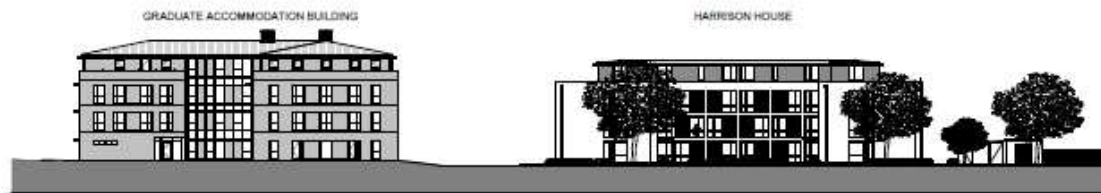

East Elevation Context
1 : 250



West Elevation Context
1 : 250

MINOR/OTHER APPLICATIONS

58 Fishers Lane, Cherry Hinton
(Former RBL Hall)

14/2027/FUL

Block Plan

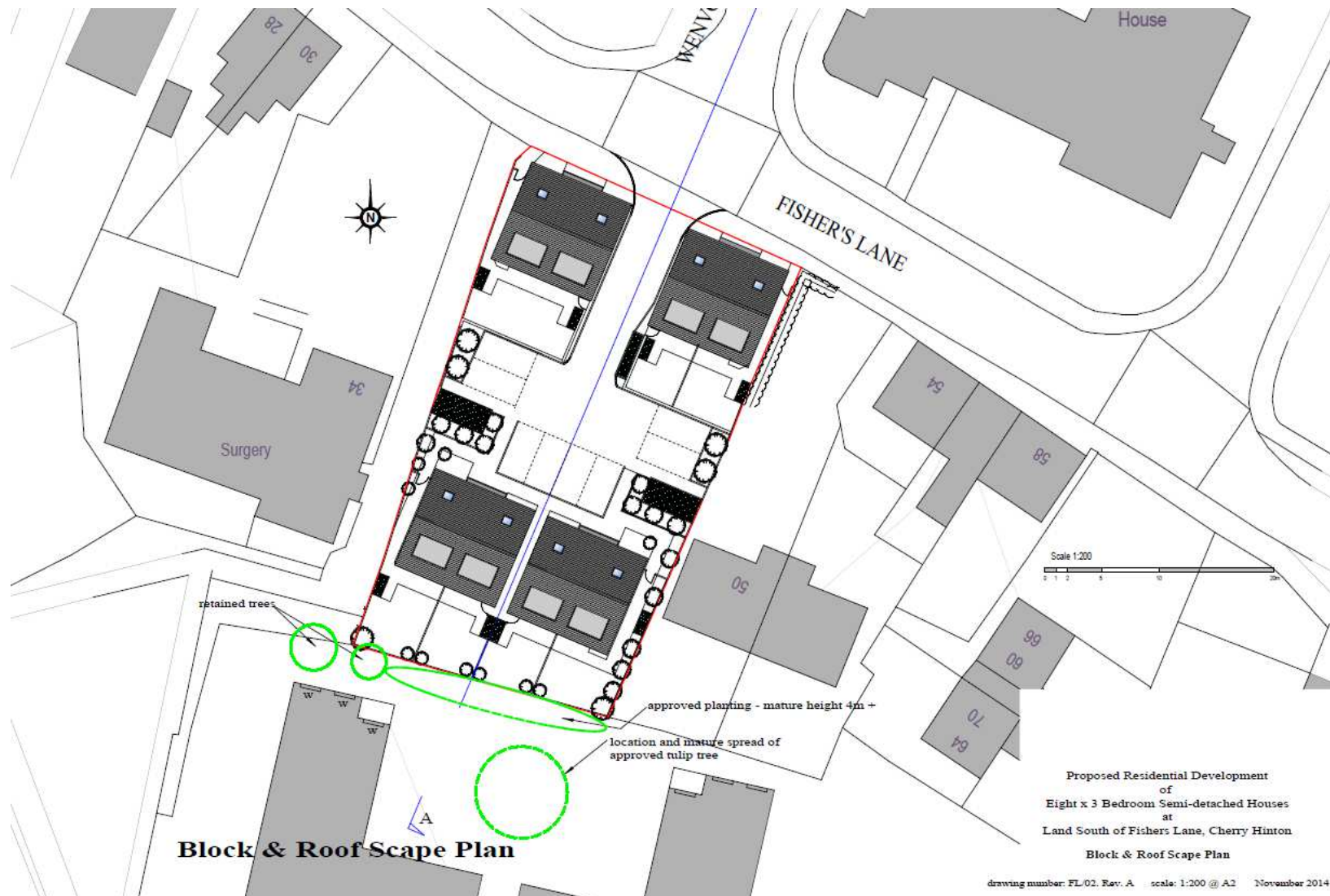

Site Plan



Floor Plans & Elevations



Street Scene (Plots 5 to 8)

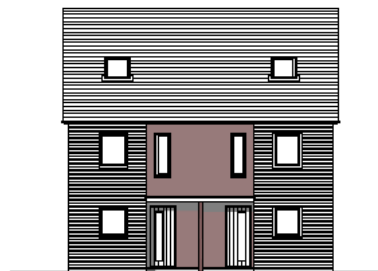
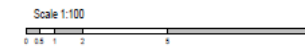

Front Elevation



Side Elevation

windows to plot 3 only



Rear Elevation



Side Elevation

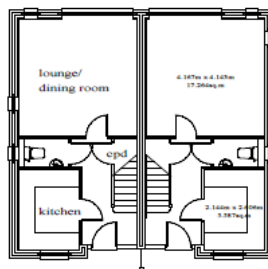

Ground Floor Plan

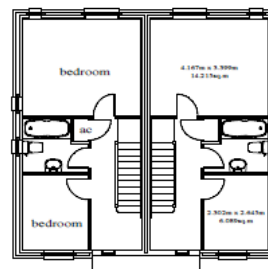

First Floor Plan

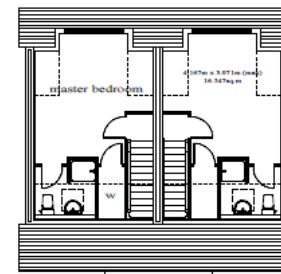

Second Floor Plan

Proposed Residential Development
of
Eight x 3 Bedroom Semi-detached Houses
at
Land South of Fishers Lane, Cherry Hinton
Plans & Elevations

drawing number: FL/04 (rev. A) scale: 1:100 @ A2 Nov2021

Site Section (street scene)

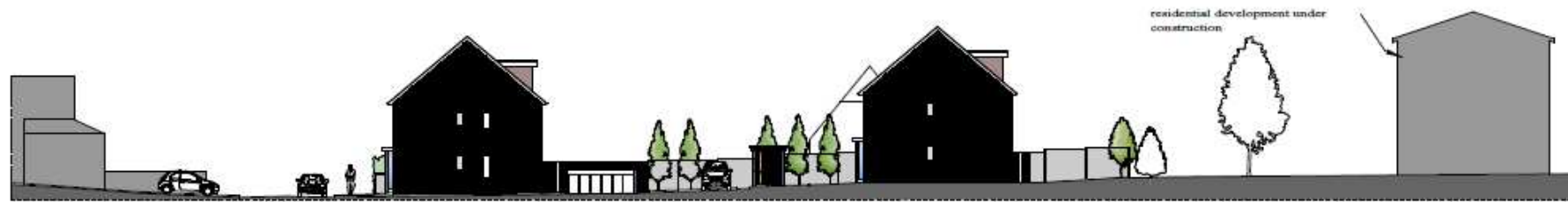

Site Section A - A

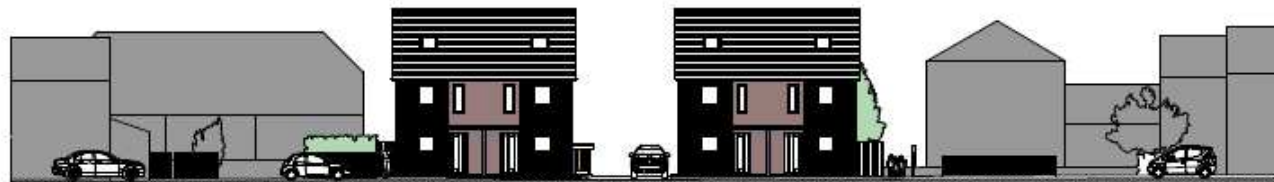

Street Scene - Fisher's Lane (North)

Bin & Refuse Shelters

Refuse Bin Shelter

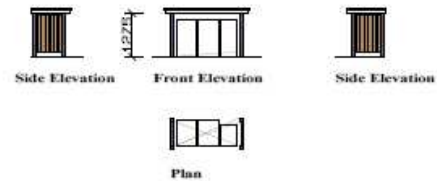

Brick Wall & Railings to Boundary With Footpath (West)

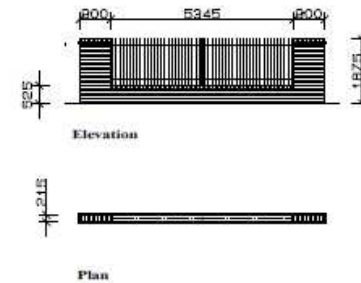

Refuse Bin Collection Shelter

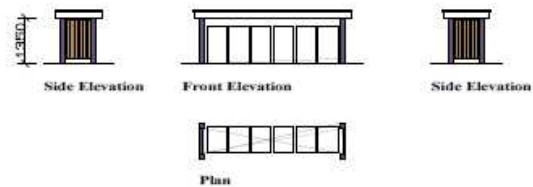

Secure Cycle Shelter

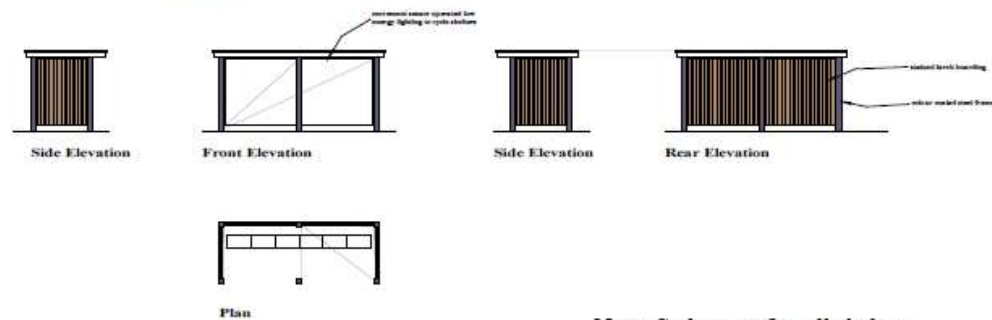

Note: Sedum roof to all shelters

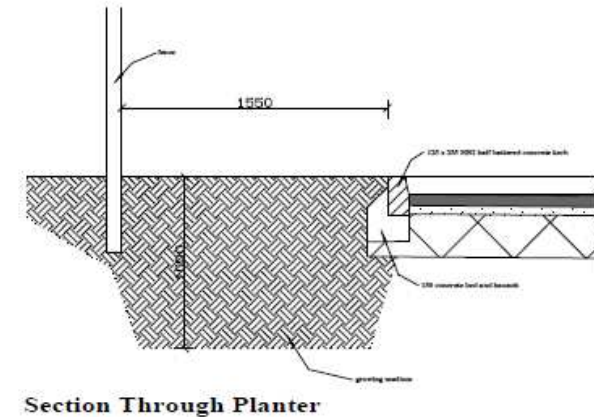

Proposed Residential Development
of
Eight x 3 Bedroom Semi-detached Houses
at

Site Section

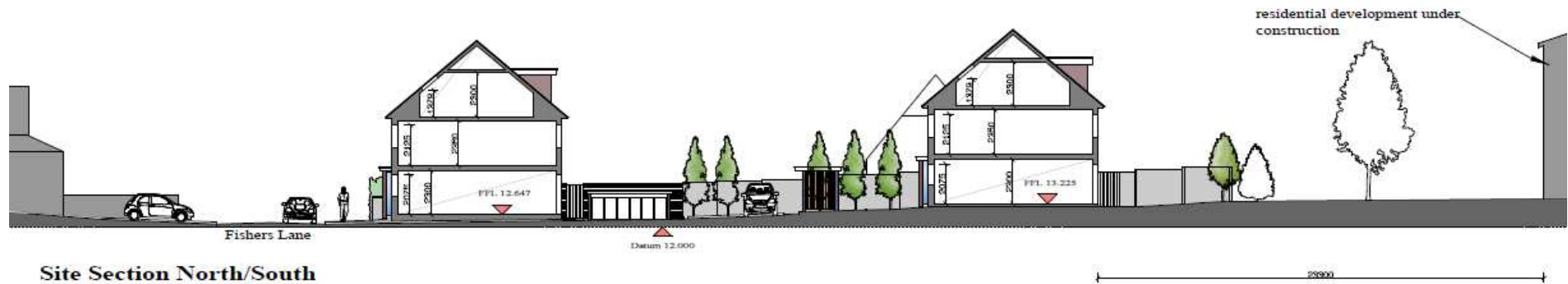

15A Derby Street

14/2063/CLUED

Location Plan

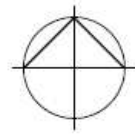

Floor Plan

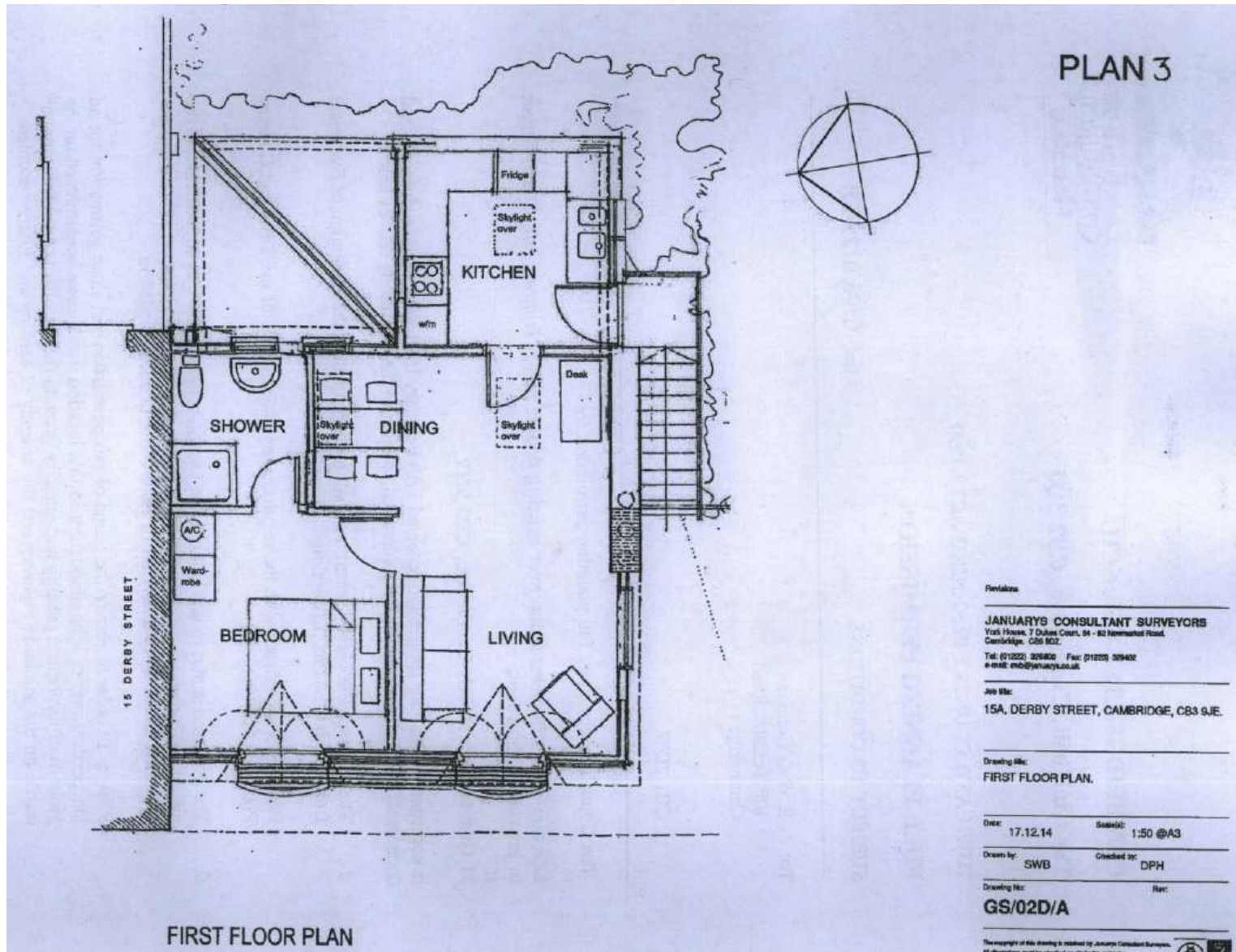

Letting History

Tenant	Start	End	ASTs	Years
Margaret D'Evelyn	01/04/2000	31/05/2003	3	3.16
Short term lets	01/06/2003	13/09/2003		0.28
Joana Meireles	14/09/2003	12/06/2004	1	0.75
Short term lets	13/06/2004	17/09/2004		0.26
Pall Rafnar Thorsteinsson	18/09/2004	05/08/2005	1	0.88
Short term lets	06/08/2005	17/09/2005		0.12
Carmine Guerriero	18/09/2005	31/05/2009	4	3.70
Rebecca Gallagher	01/06/2009	08/08/2009		0.19
Short term lets	09/08/2009	28/08/2009		0.05
Stefan Milde	29/08/2009	28/08/2010	1	1.00
Short term lets	29/08/2010	30/09/2010		0.09
Alessio Ciarlone	01/10/2010	30/06/2011	1	0.75
Short term lets	01/07/2011	14/09/2011		0.21
Peter Willeit	15/09/2011	14/07/2012	1	0.83
Short term lets	15/07/2012	30/09/2012		0.21
Edouard Manchover (projected)	01/10/2012	30/06/2015	2	2.75

15B Derby Street

15/0065/FUL

Location Plan

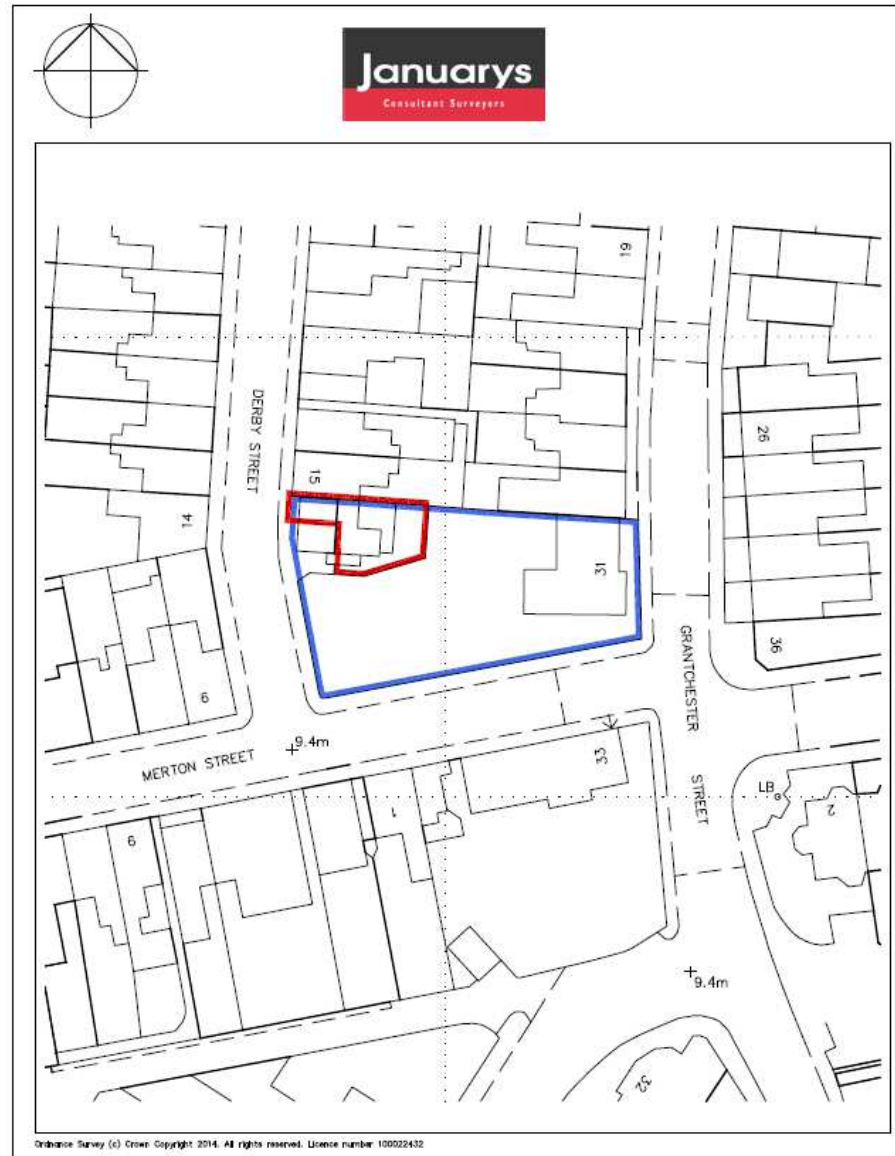

Block Plan



BLOCK PLAN 1:500

Scale 1:500

5m

15m

0m 10m 20m

Floorplan

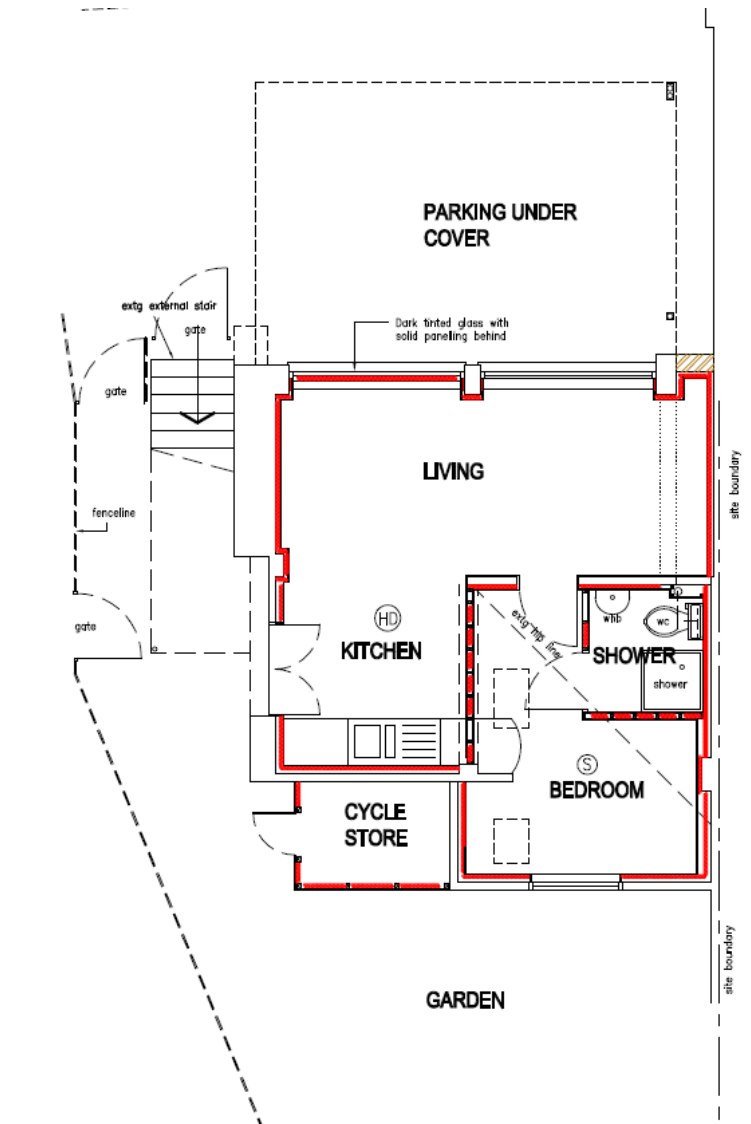

Elevations



EXISTING FRONT ELEVATION 1:50



PROPOSED FRONT ELEVATION 1:50

Varsity Hotel, Thompson's Lane

15/0396/S73

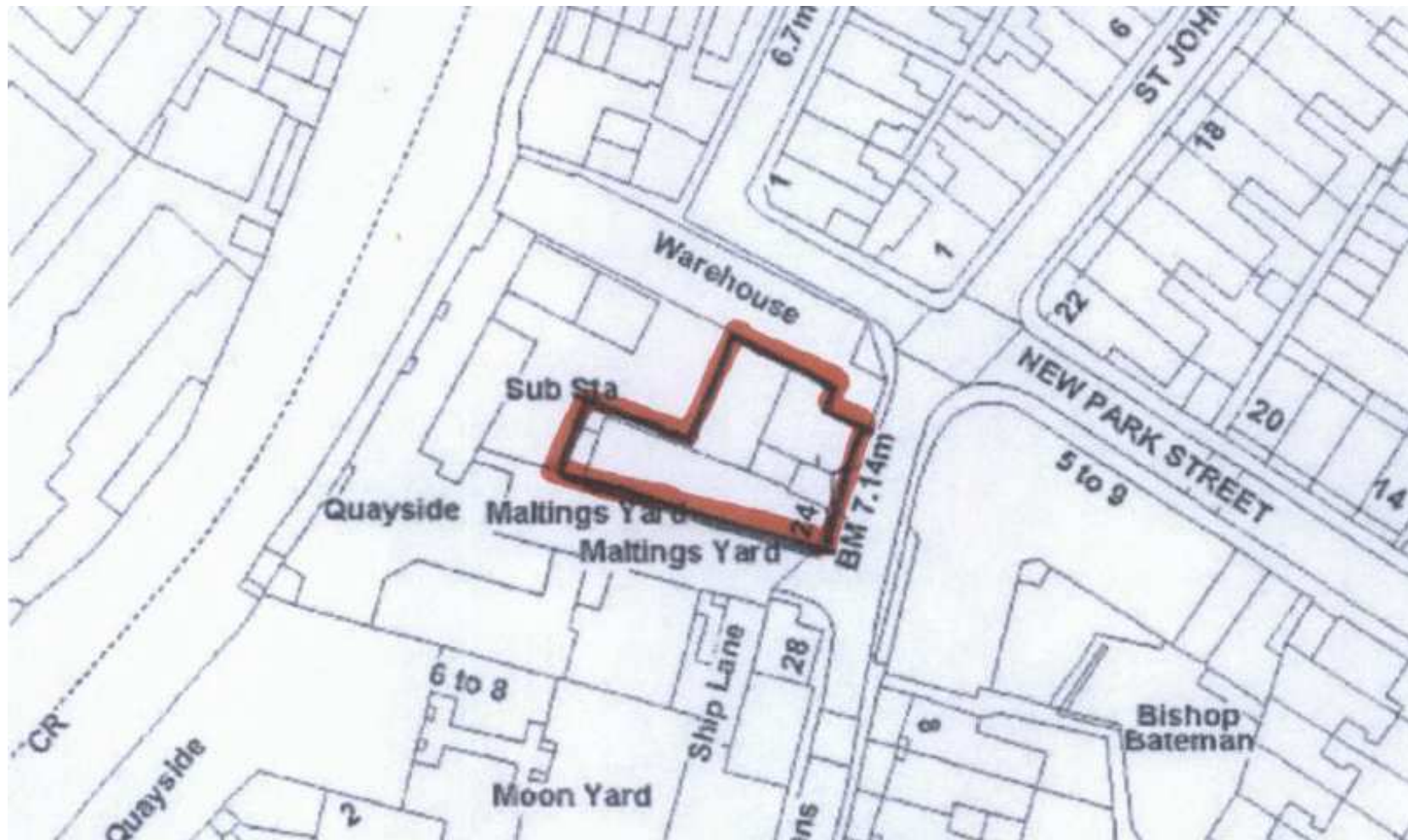

Location plan

Sixth floor plan

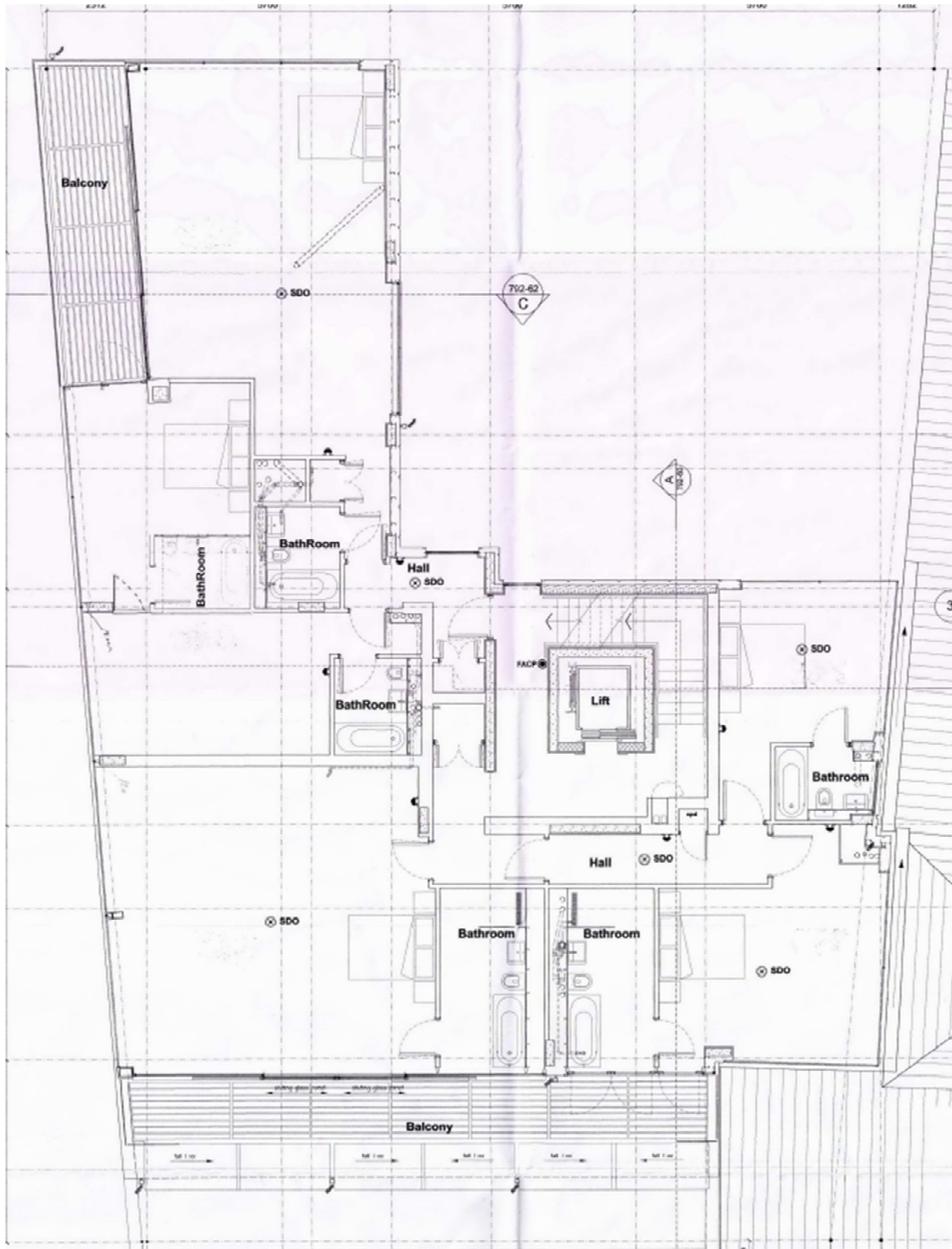

55 Roseford Road

15/0241/FUL

The architectural drawings are organized as follows:

- Elevations:**
 - PROPOSED FRONT ELEVATION (SCALE 1:100):** Shows a three-story building with a central entrance and multiple windows.
 - PROPOSED SIDE ELEVATION (SCALE 1:100):** Shows the side profile of the building.
 - PROPOSED REAR ELEVATION (SCALE 1:100):** Shows the rear profile of the building.
 - PROPOSED SIDE ELEVATION (SCALE 1:100):** Shows the side profile of the building from a different angle.
 - EXISTING FRONT ELEVATION (SCALE 1:100):** Shows the existing front profile of the building.
 - EXISTING SIDE ELEVATION (SCALE 1:100):** Shows the existing side profile of the building.
 - EXISTING REAR ELEVATION (SCALE 1:100):** Shows the existing rear profile of the building.
 - EXISTING SIDE ELEVATION (SCALE 1:100):** Shows the existing side profile of the building from a different angle.
- Floor Plans:**
 - EXISTING GROUND FLOOR PLAN (SCALE 1:100):** Shows the existing ground floor layout, including a family room, living room, kitchen, and study.
 - EXISTING FIRST FLOOR PLAN (SCALE 1:100):** Shows the existing first floor layout, including bedrooms, a bathroom, and a living area.
- Block Plan:**
 - PROPOSED BLOCK PLAN (SCALE 1:100):** Shows the proposed development within its context, including existing and proposed walls, elevations, and site plans.
- Site Plan:**
 - SITE PLAN (SCALE 1:100):** Shows the site layout, including the proposed development and surrounding areas.
 - SITE LOCATION PLAN (SCALE 1:100):** Shows the location of the site within the surrounding area.
- Typical Section:**
 - TYPICAL SECTION (SCALE 1:100):** Shows a cross-section of the building, illustrating the internal structure and roof profile.

Proposed Floorplans



PROPOSED GROUND FLOOR PLAN
SCALE 1:50



PROPOSED FIRST FLOOR PLAN
SCALE 1:50

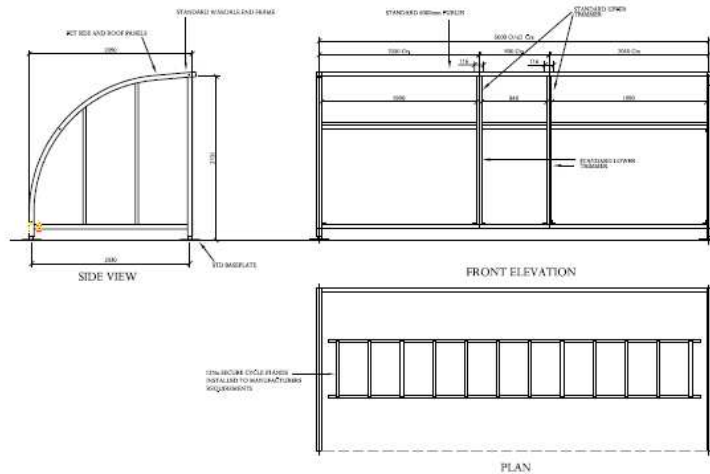

SECURE CYCLE STORE DETAILS
(GROUP 3 SECURITY LEVEL, OR SIMILAR APPROVED)

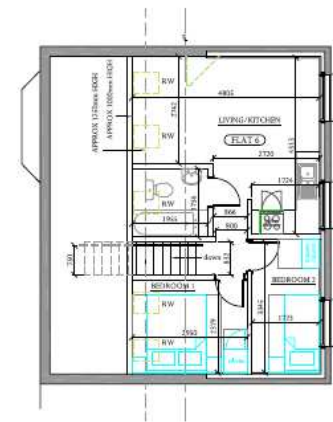

PROPOSED LOFT FLOOR PLAN
SCALE 1:50

3 Field Way

15/0322/FUL

Location Plan



Block Plan

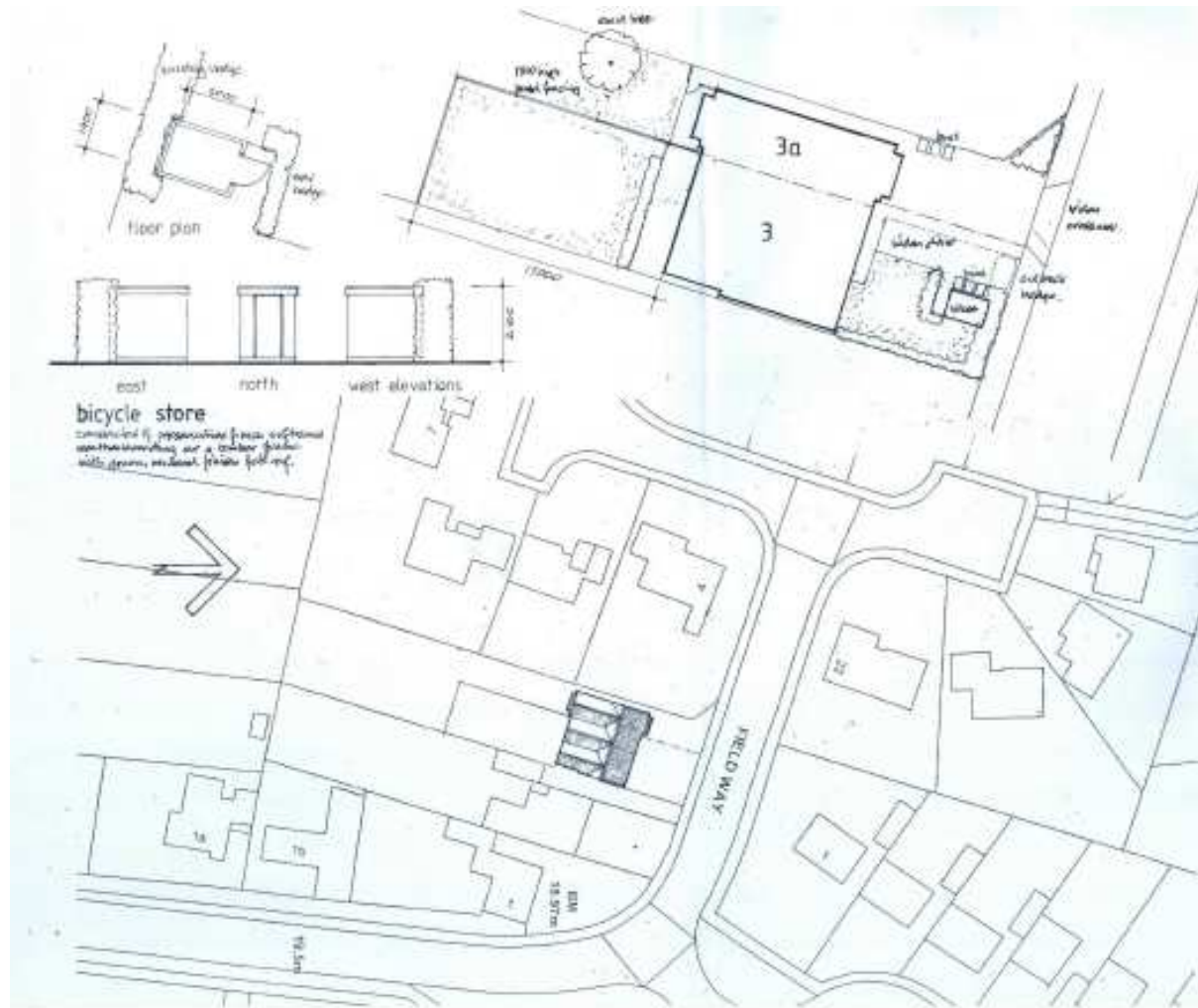

Proposed Plans



Addenbrookes Road

15/0308/FUL

Location Plan

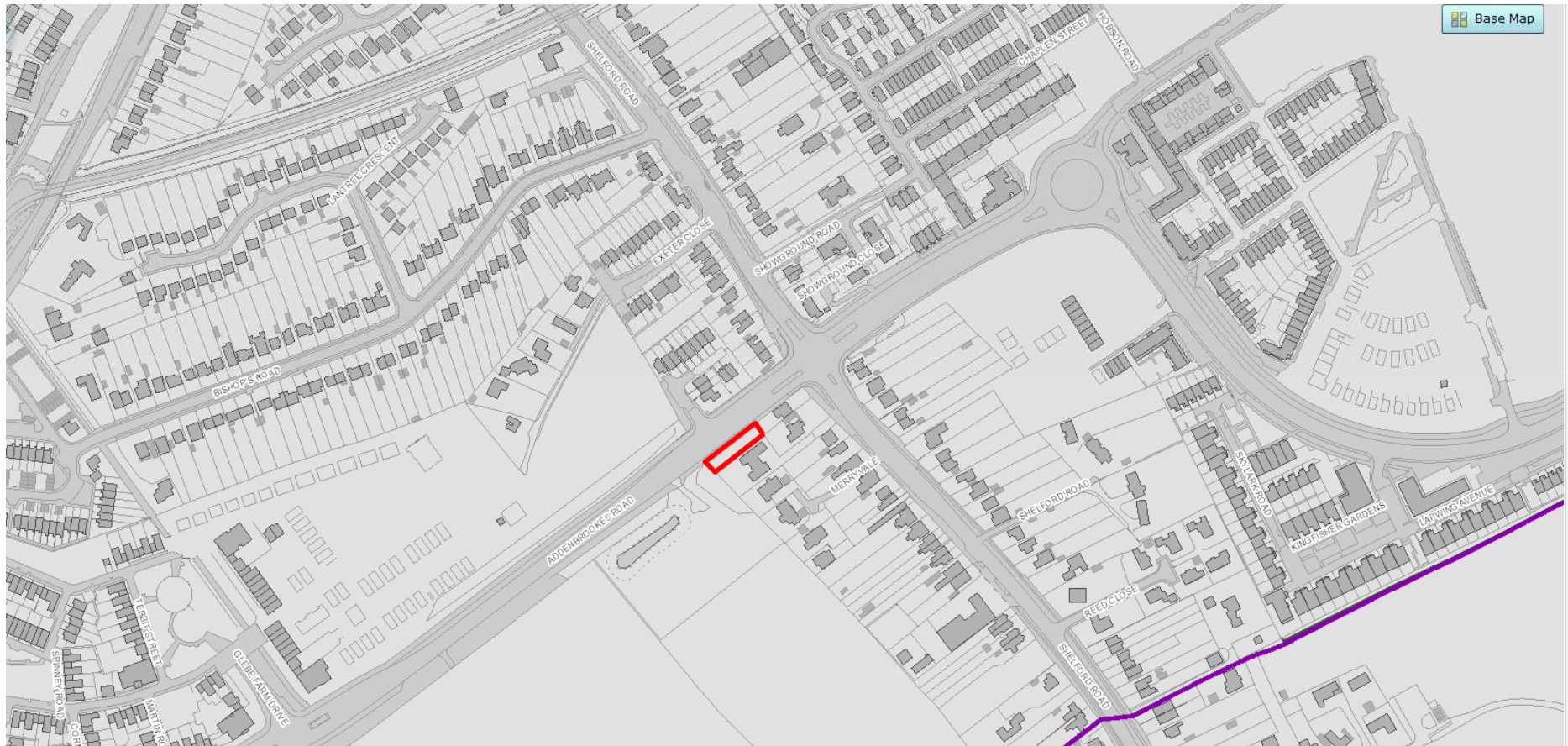

Proposed Site Plan

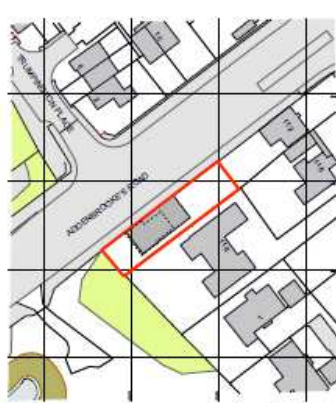

Osborne Survey & Design Copyright 2014. All rights reserved. License number 1302202

124 LOCATION PLAN PLAN
011 SCALE: 1:1,250

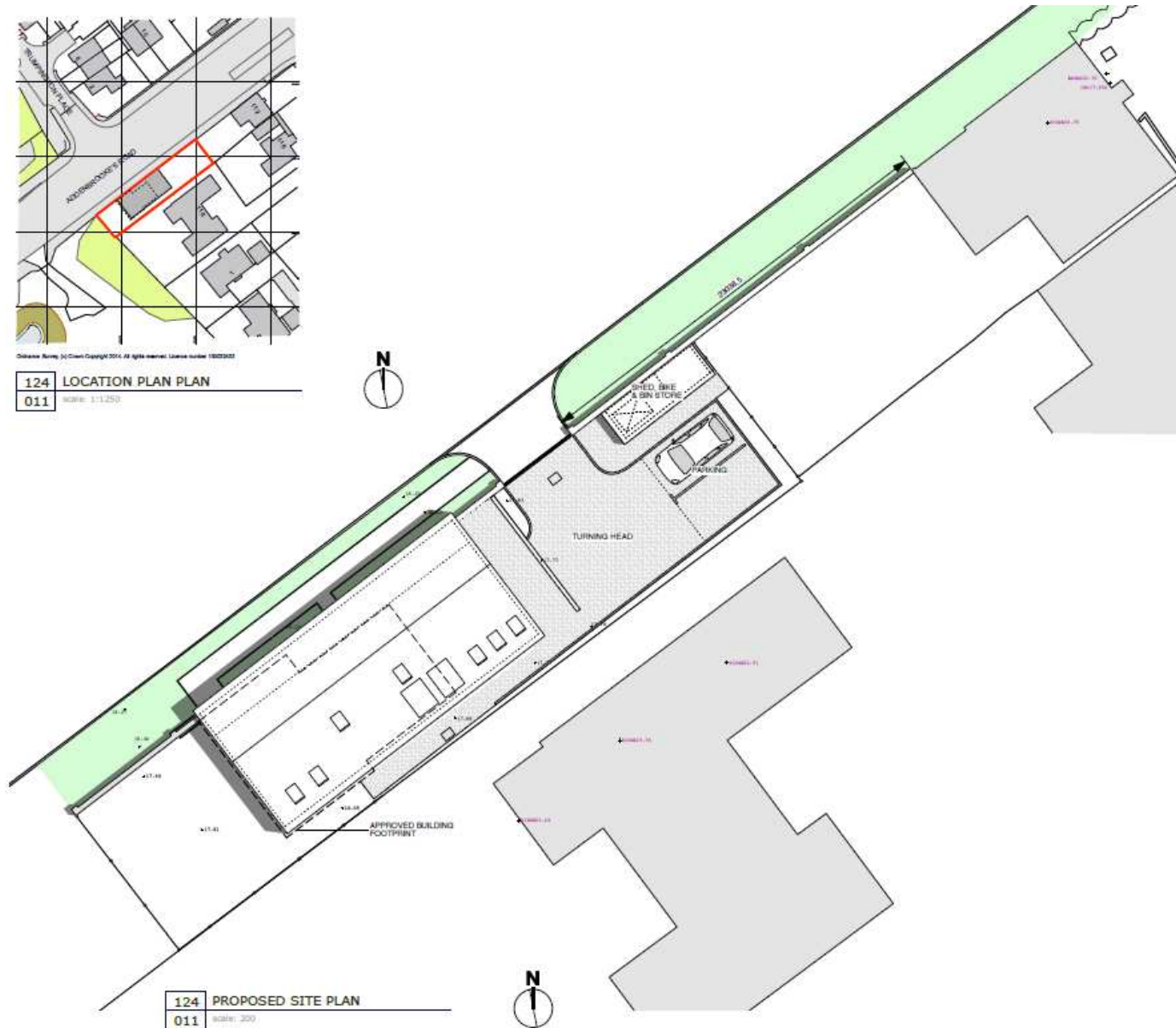

124 PROPOSED SITE PLAN
011 SCALE: 200

Proposed Elevations



124 Proposed North West Elevation
016 Scale 1:100

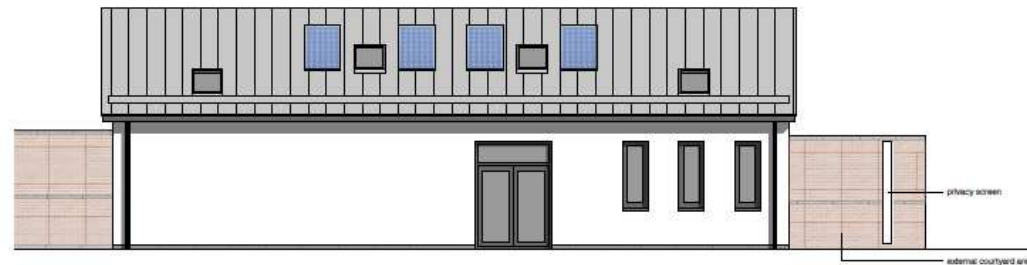

124 Proposed South East Elevation
016 Scale 1:100

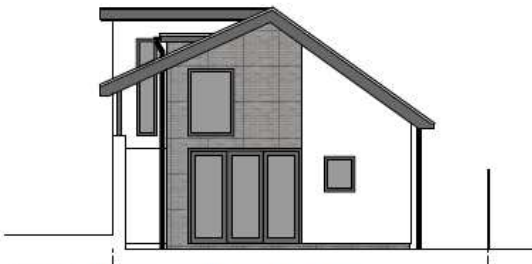

124 Proposed South West Elevation
016 Scale 1:100

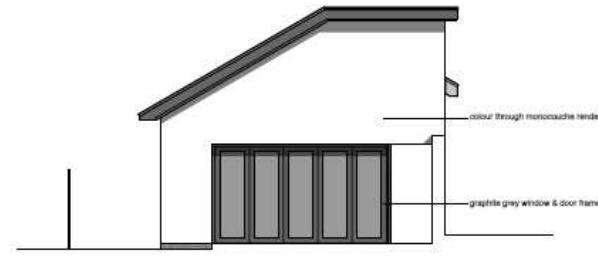

124 Proposed North East Elevation
016 Scale 1:100

Sectional Sun Shade Study

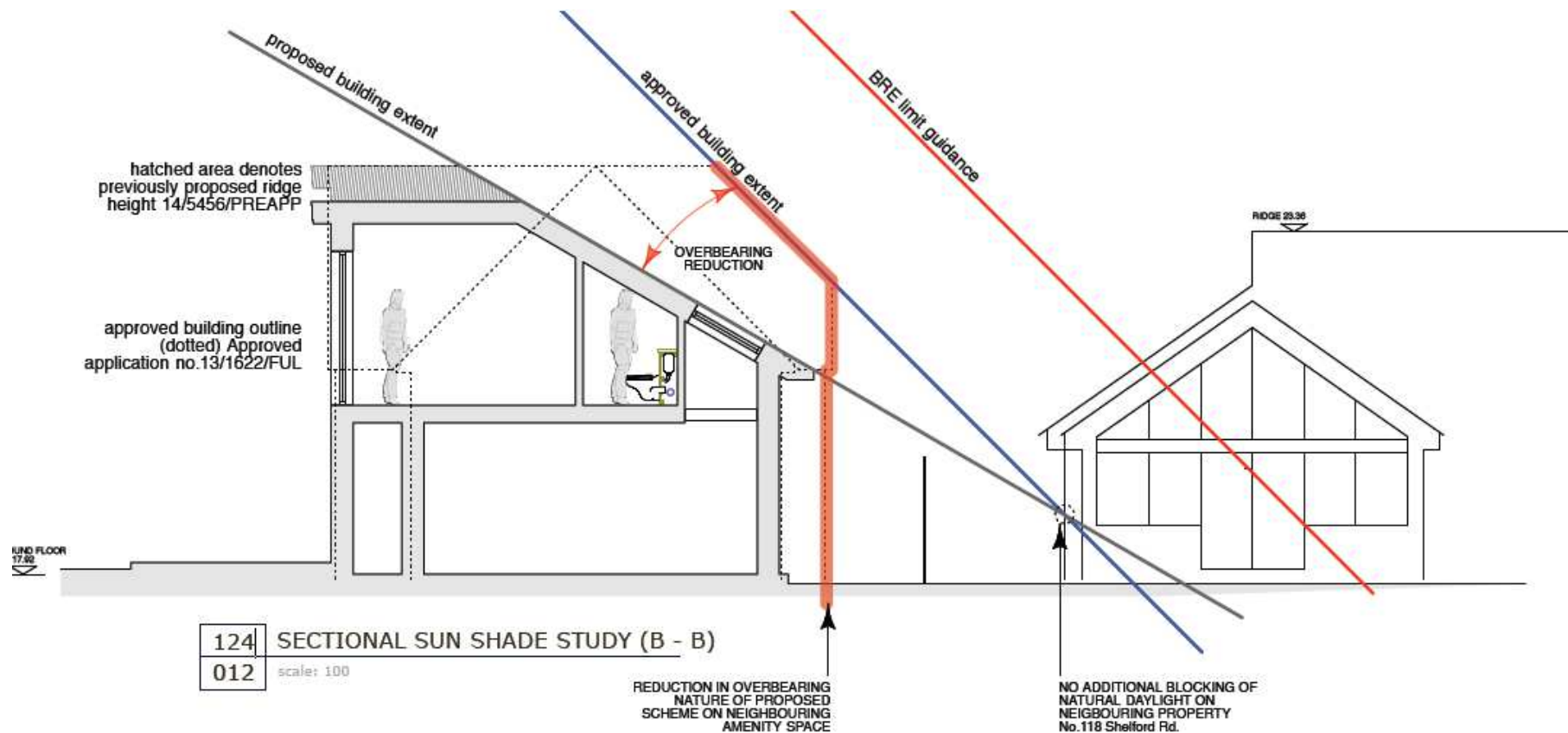

Indicative Site Layout



Indicative Street View



Previously Approved Scheme (13/1622/FUL)

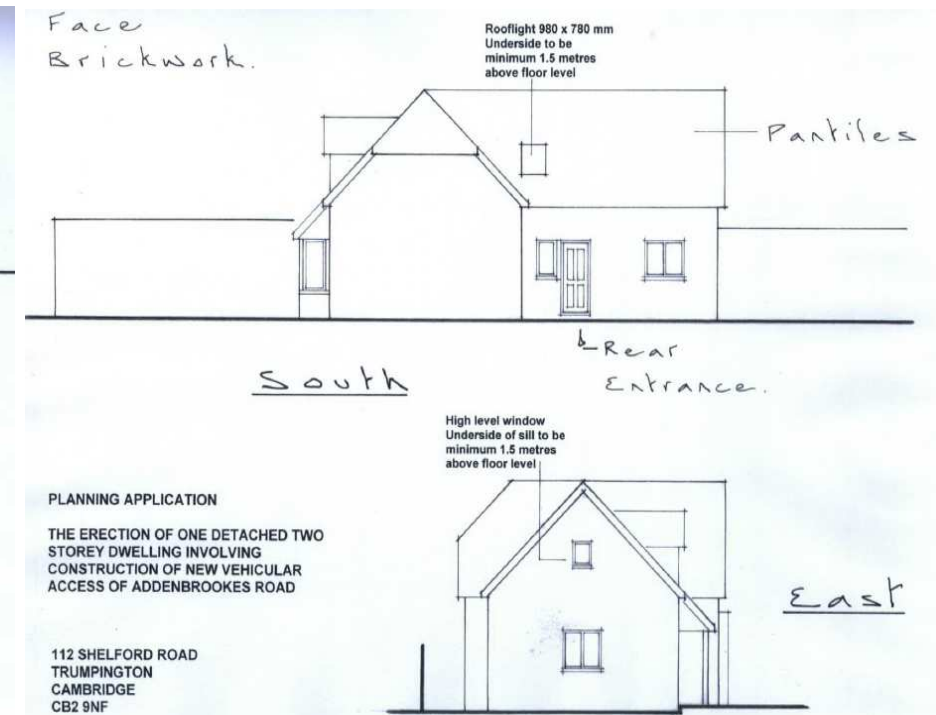
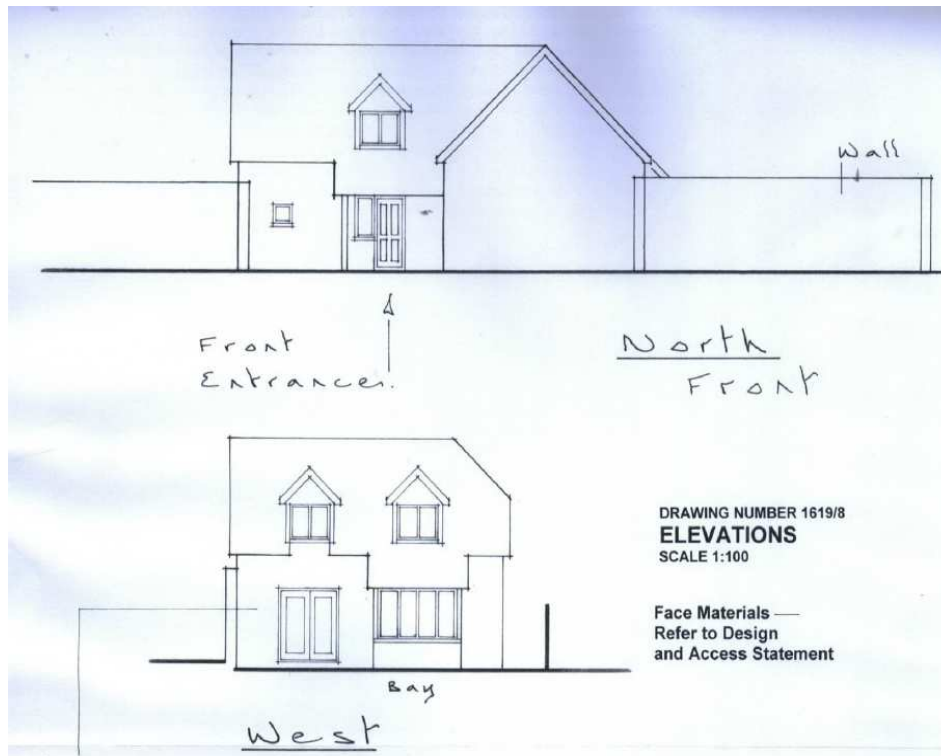

90 and 92 Wulfstan Way

15/0031/FUL

Location Plan



Block Plan

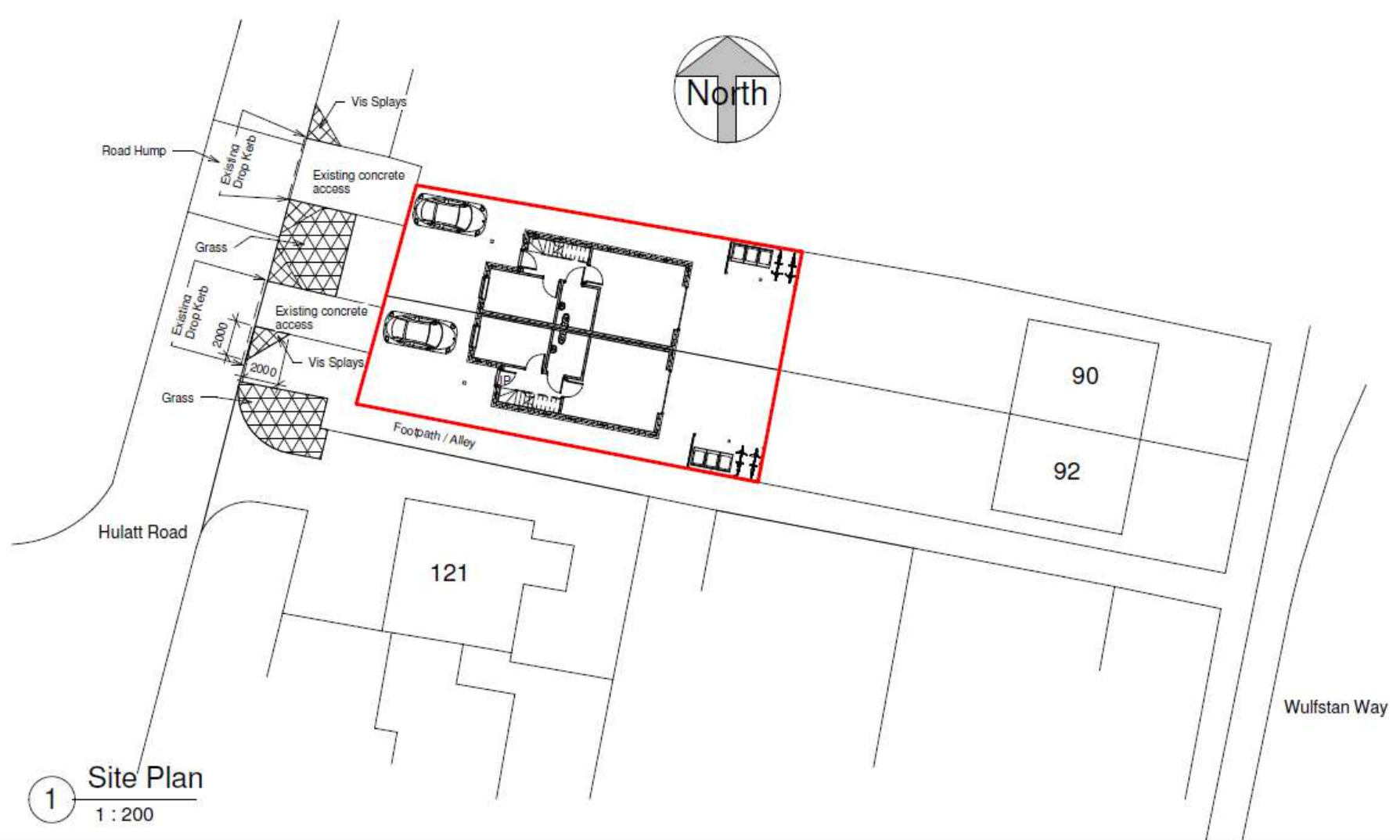

Floorplans

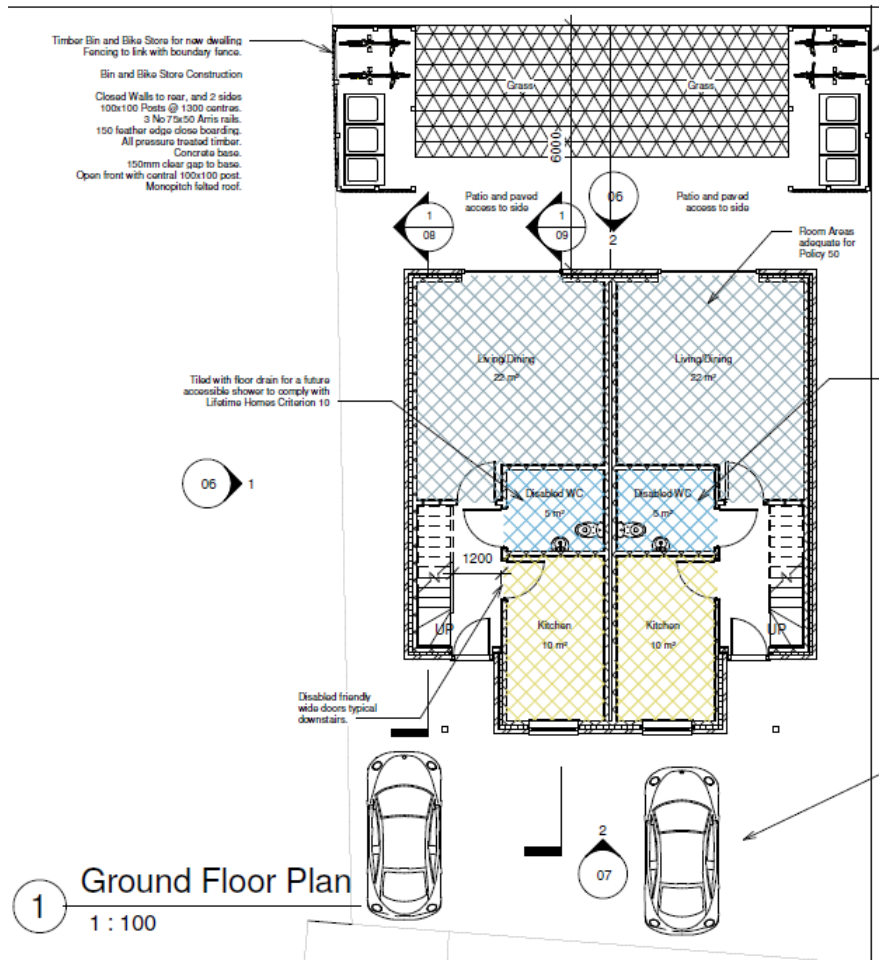

C R Barnes Limited

The Office
31 Gibraltar Lane
Swavesey
Cambridgeshire, CB24 4RR

Phone 01954 232267

E-mail mi@crbarnes.co.uk



No.	Description	Date
-----	-------------	------

Mrs J M

Planning
2/No Prop
Rear of 9/
Cambrid

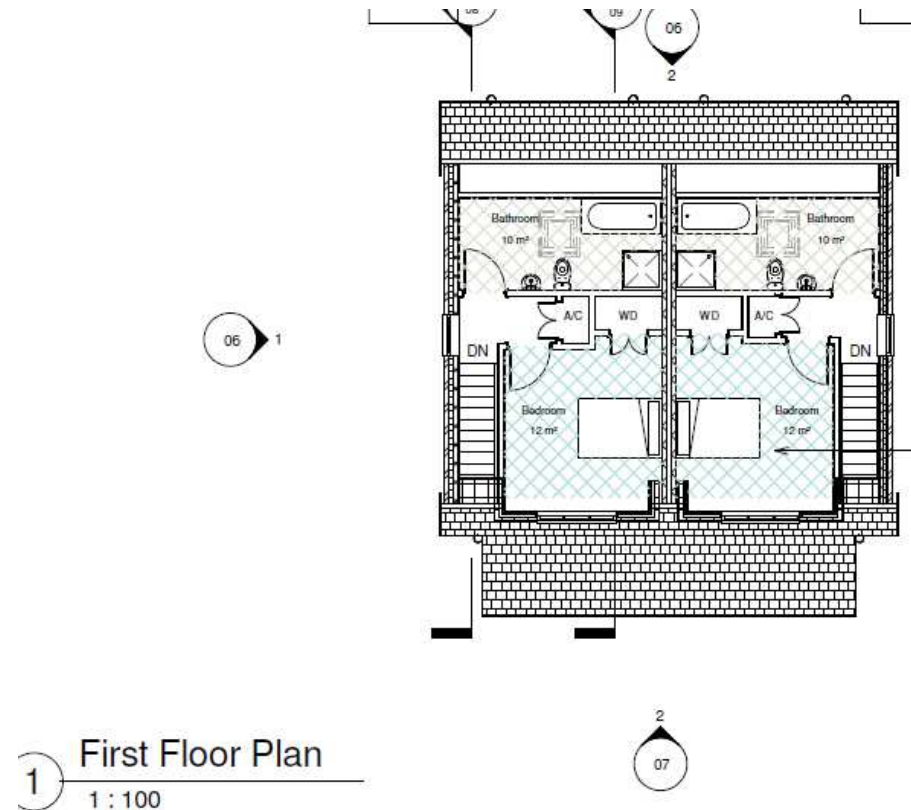

Elevations

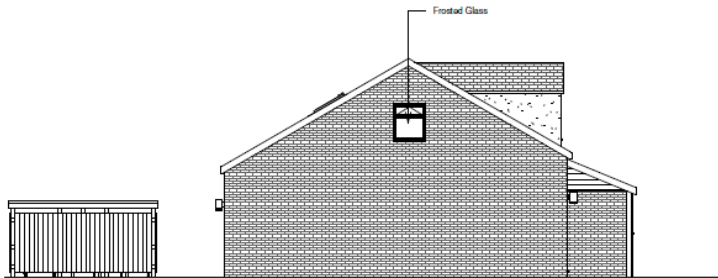

1 Proposed North
1 : 100

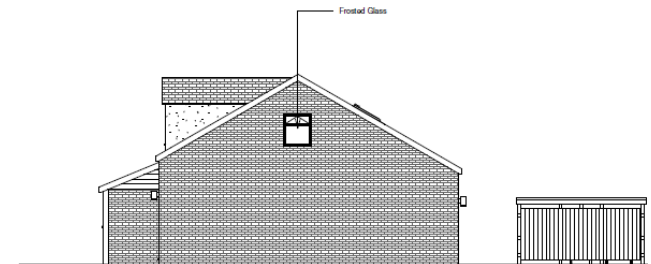

1 Proposed South
1 : 100

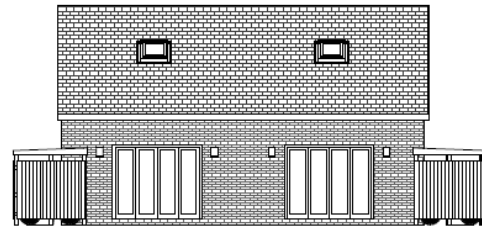

2 Proposed East
1 : 100

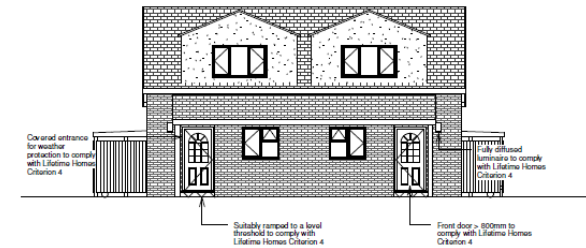

2 Proposed West
1 : 100

Indicative Drawing

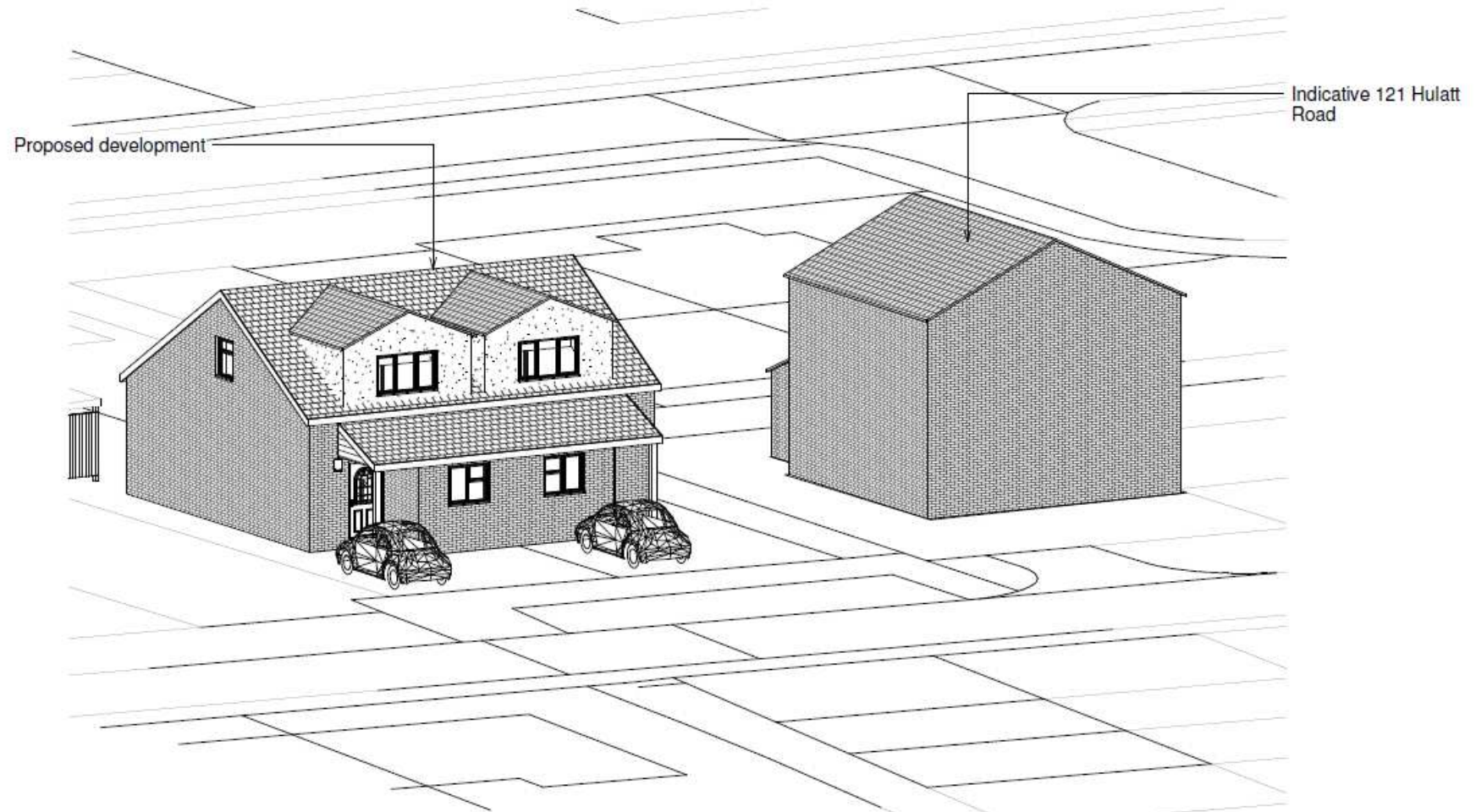

111 Derwent Close

14/2067/FUL

Site Location Plan

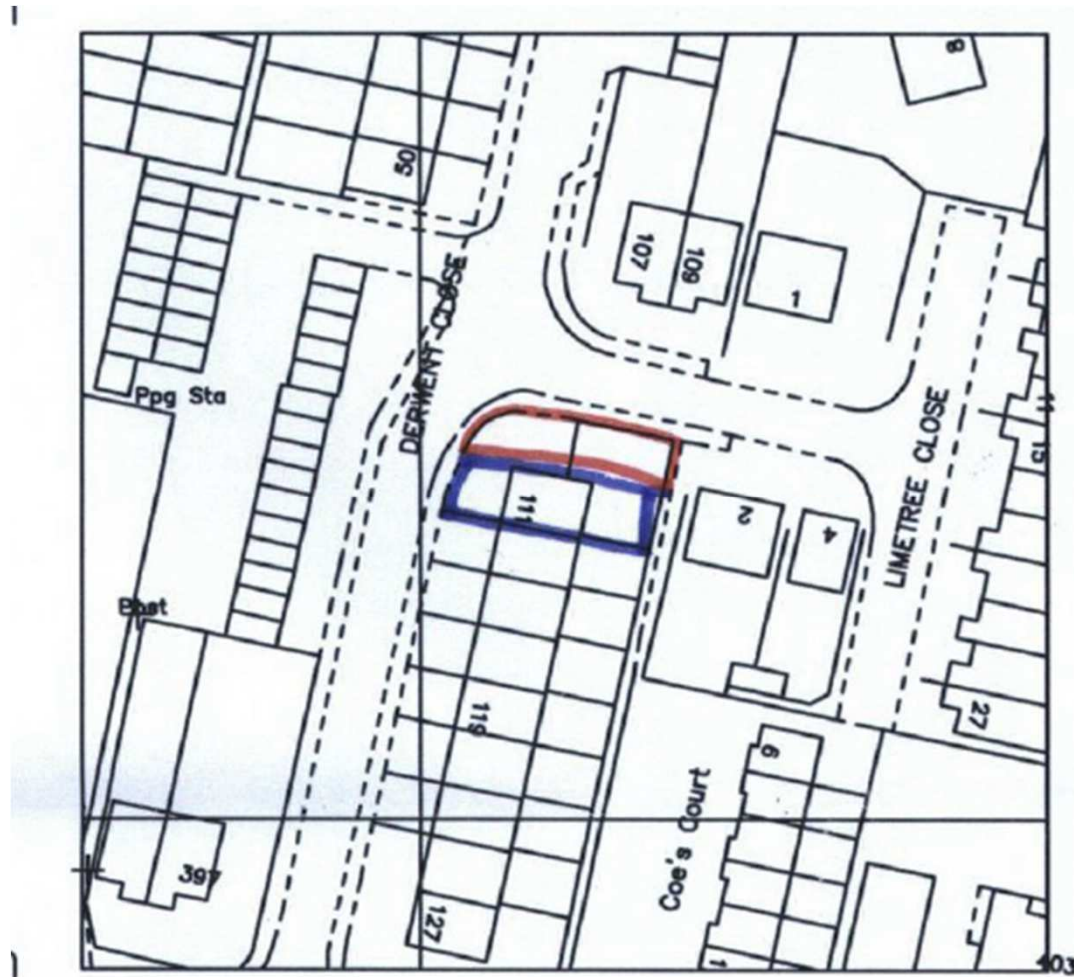

Proposed Site Plan

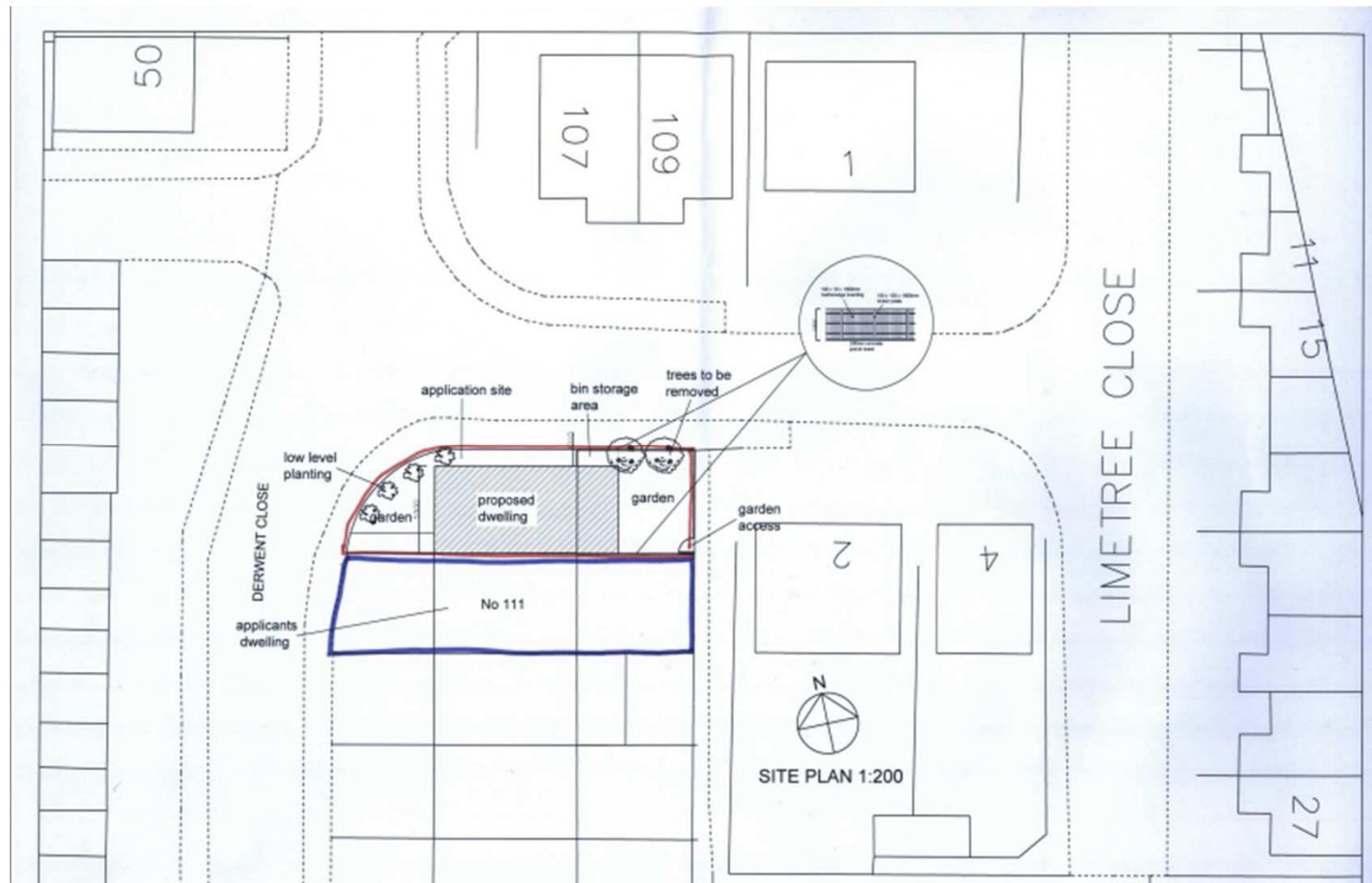

Proposed Elevations

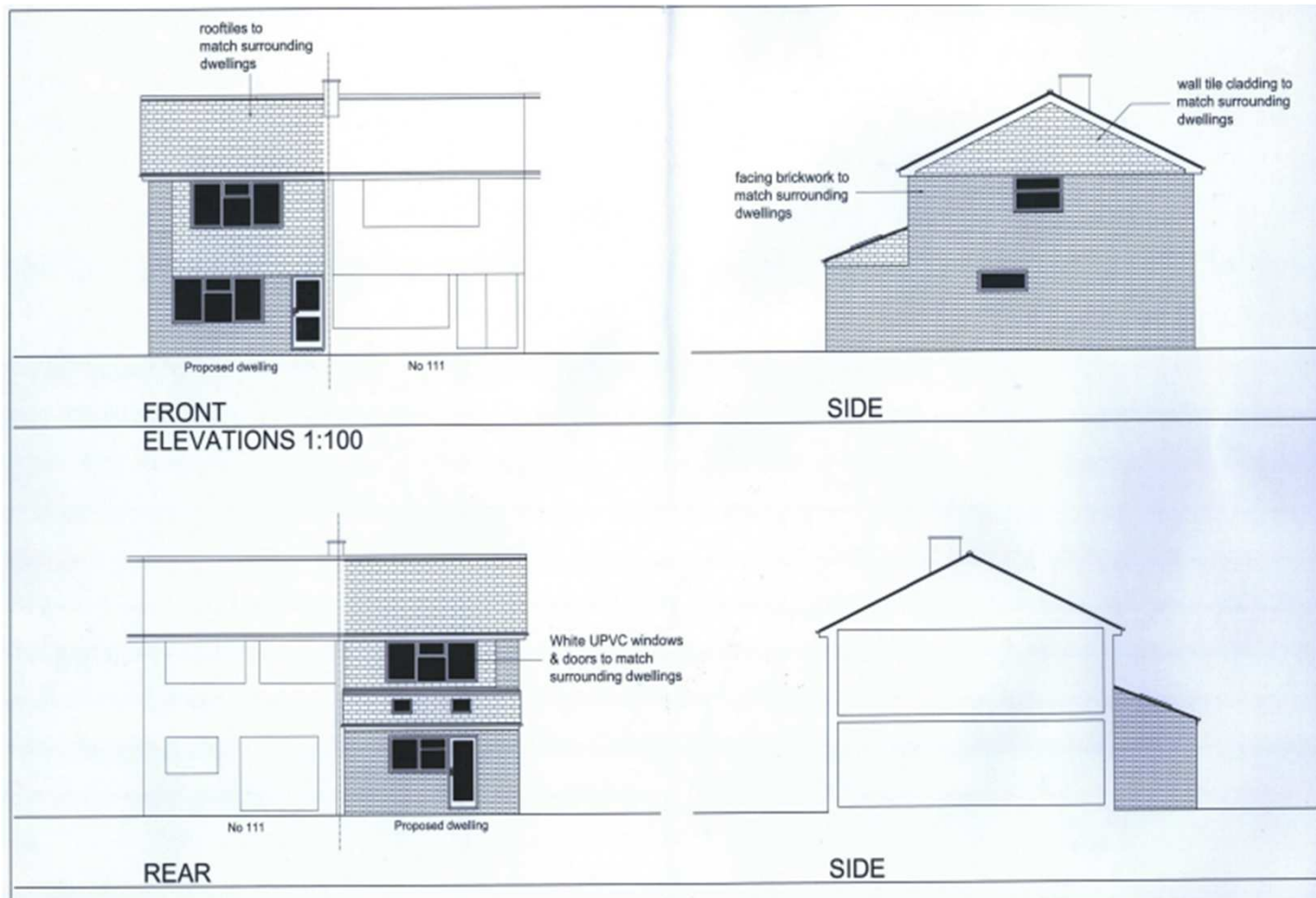

Proposed Ground Floor Plan

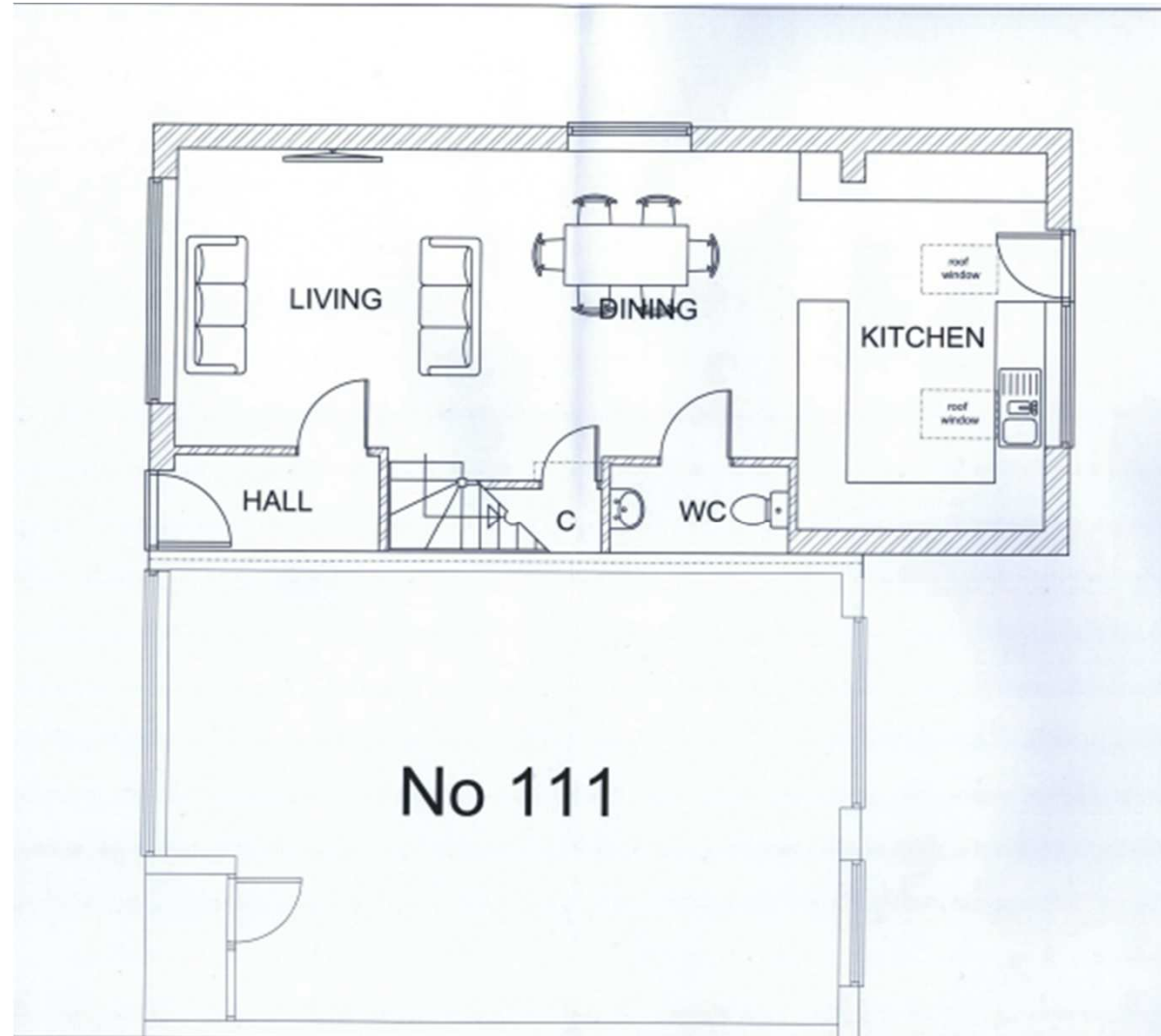

Proposed First Floor Plan

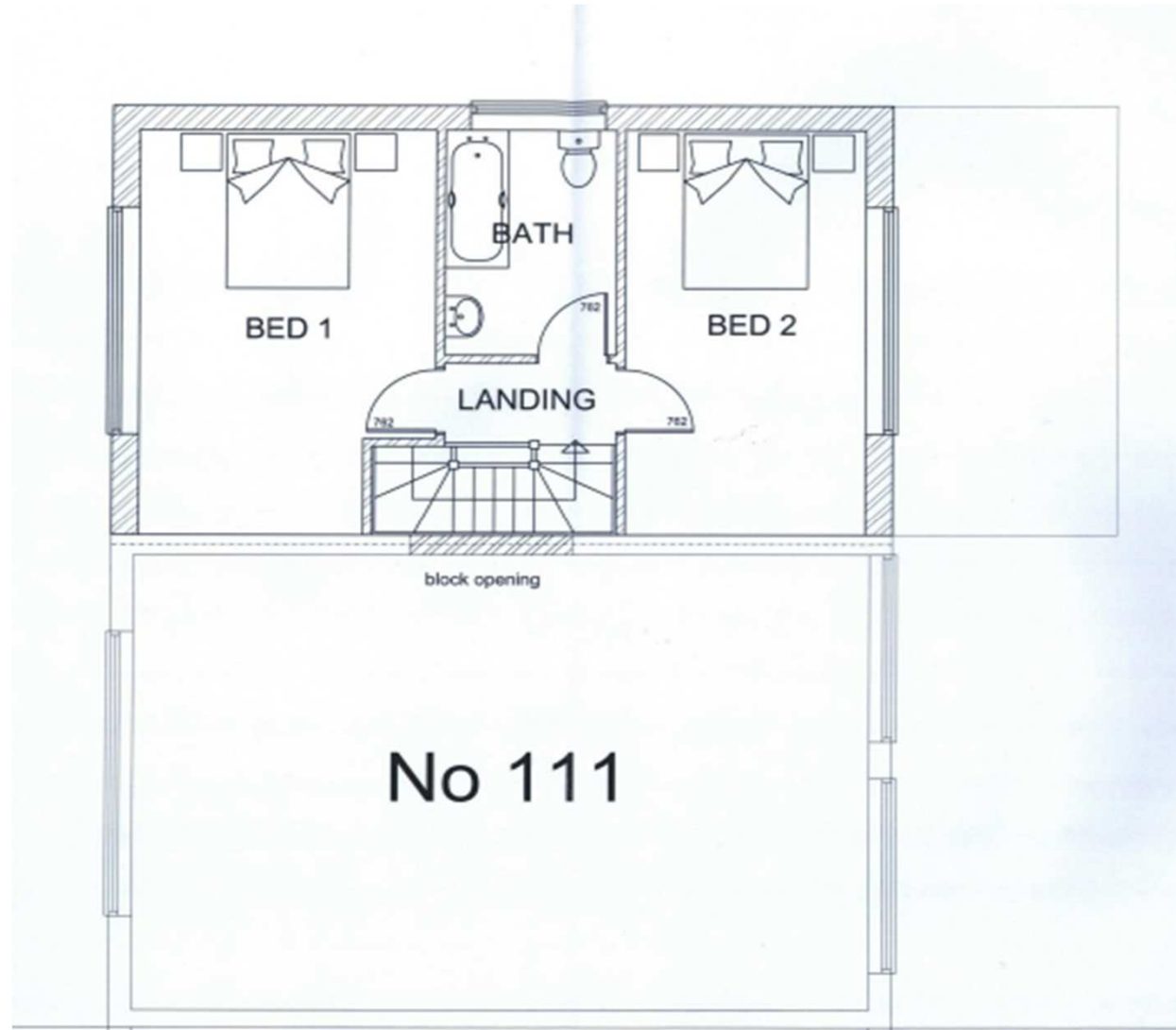

60 Akeman Street

15/0151/FUL

Location Plan

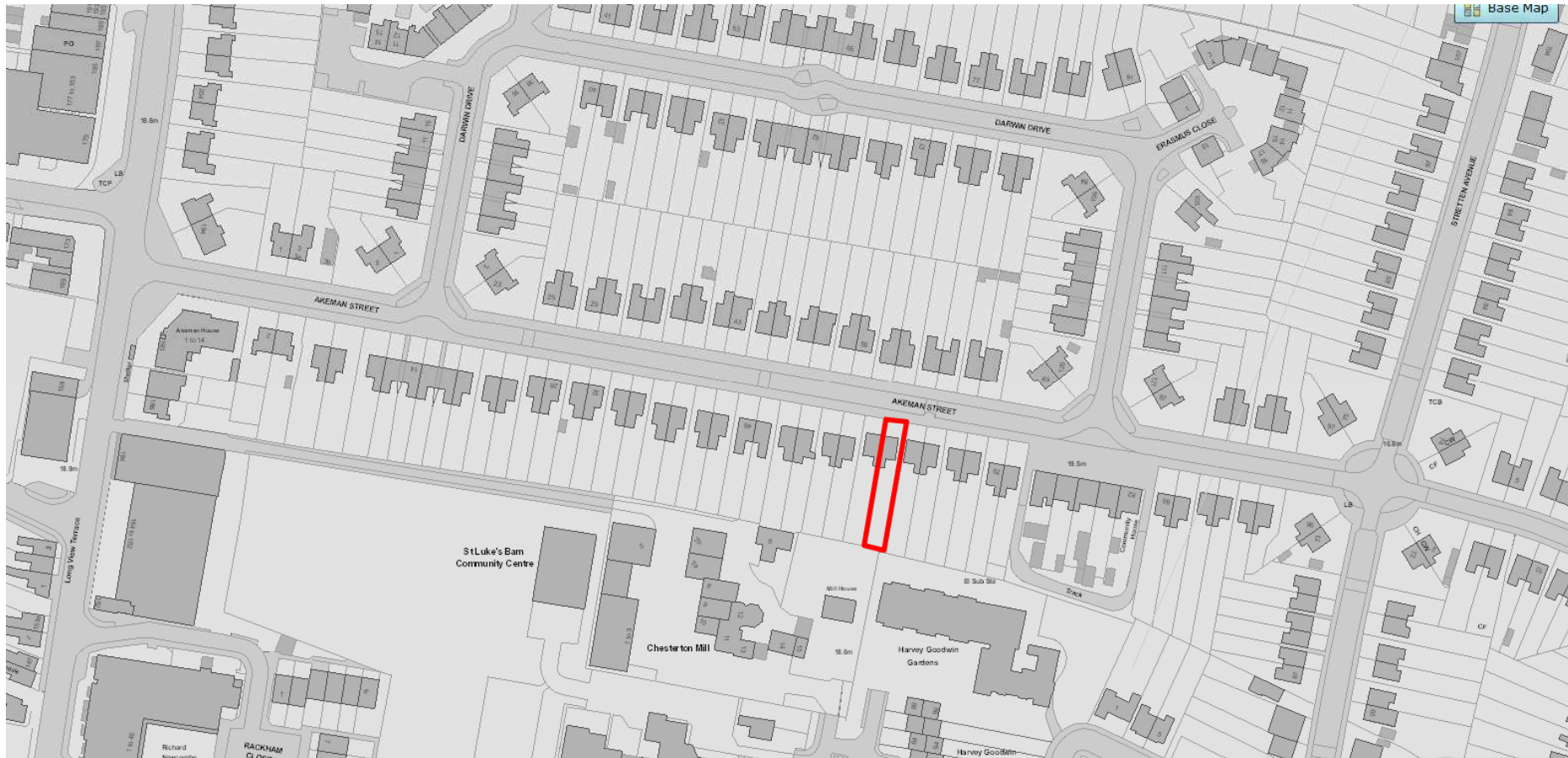

[illegible]

60 ALLEN ST
CAMBRIDGE

Proposed Ground Floor Plan

FOUL DRAIN
100Ø P.V.C. 1:60 fall in 150 pea shingle, 200
Eng. brick manhole on existing drain, all
connections at invert, lintel drain under walls

DO NOT SCALE

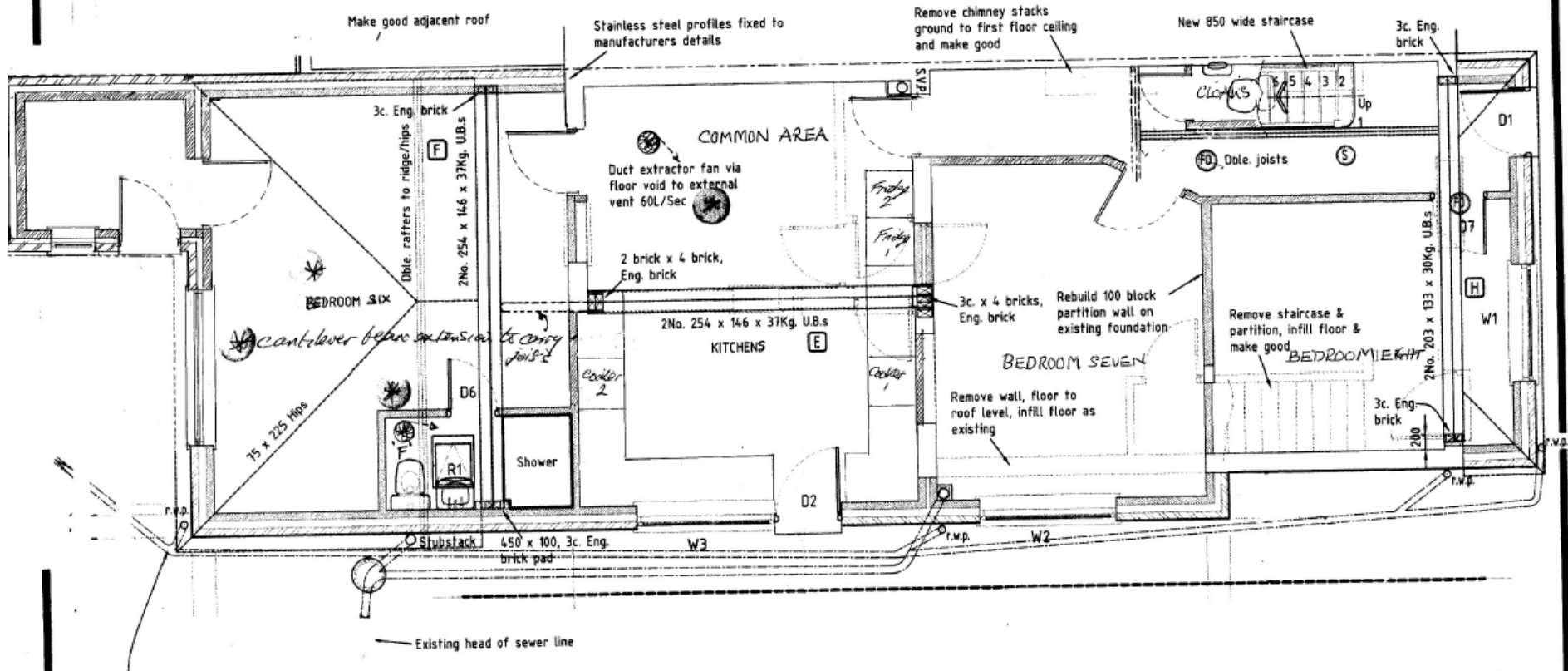

Proposed First Floor Plan

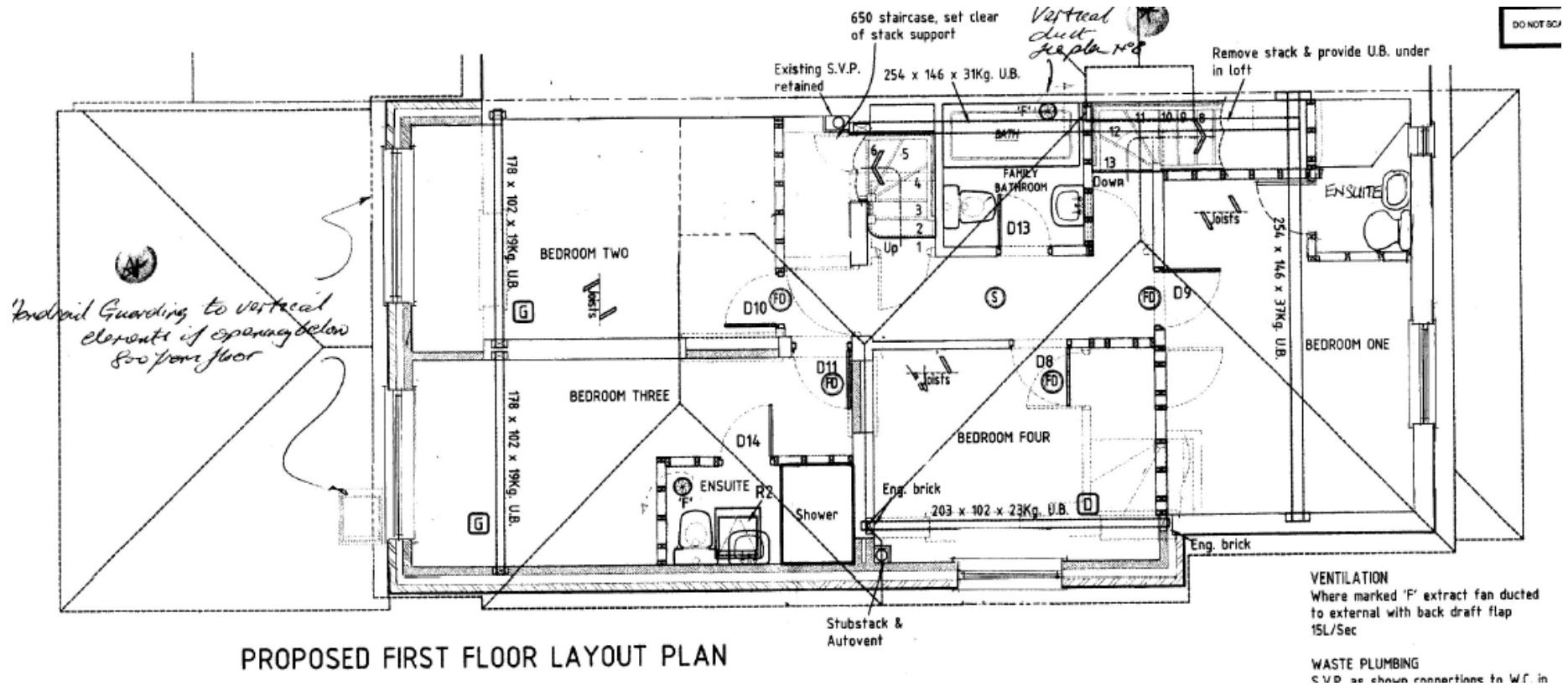

Proposed Loft Floor Plan

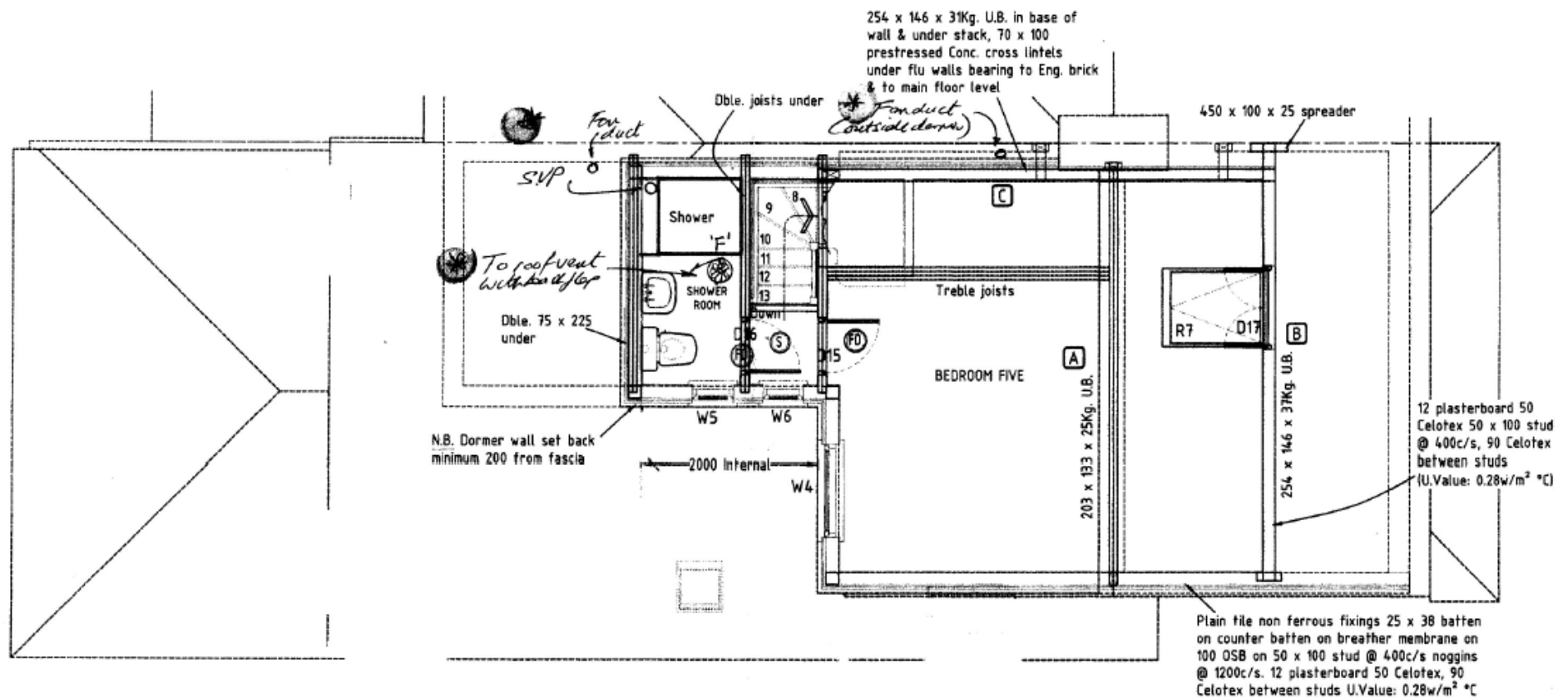

PROPOSED LOFT FLOOR LAYOUT PLAN

463 Newmarket Road

15/0148/FUL

Location Plan

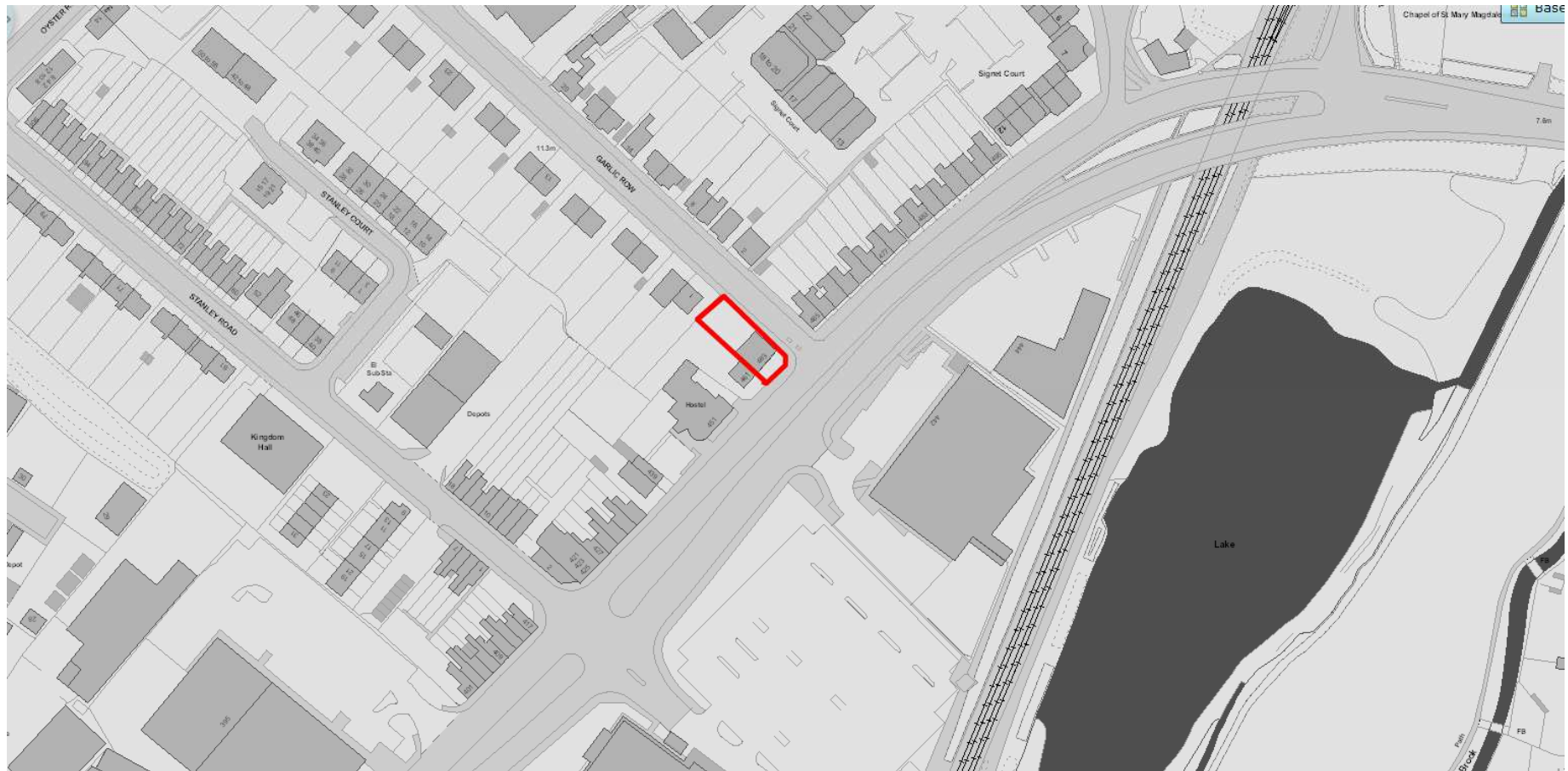

PROPOSED SITE
PLAN - 1:200

Proposed Elevations (1/2)

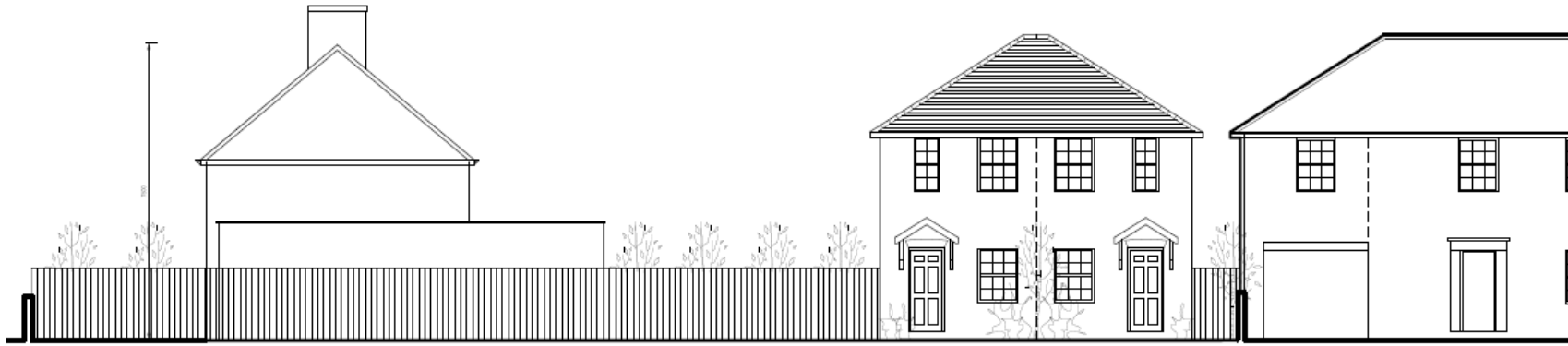

PROPOSED FRONT ELEVATION - 1:100

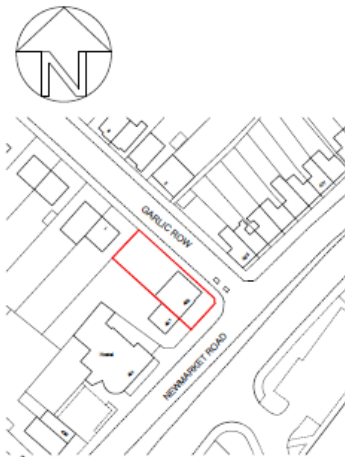

LOCATION PLAN - 1:1250

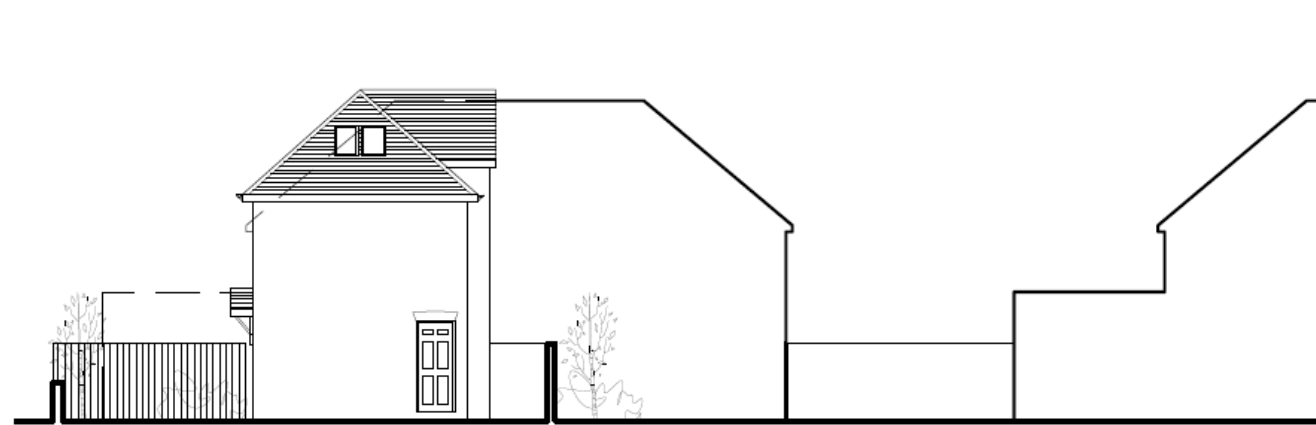

PROPOSED SIDE ELEVATION - 1:100

Proposed Elevations (2/2)

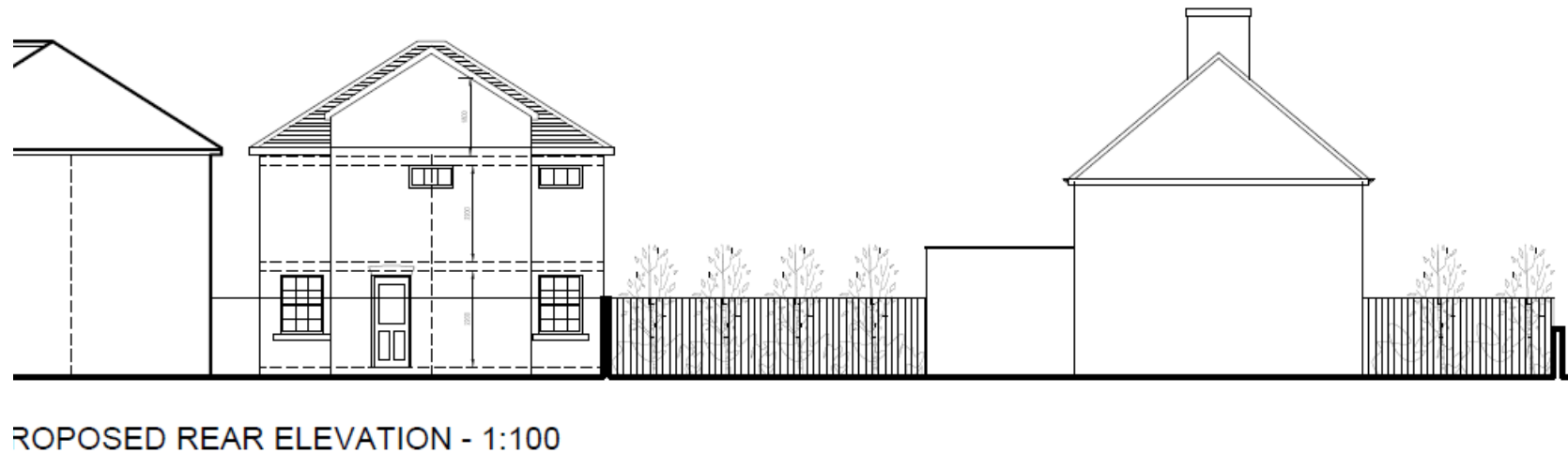
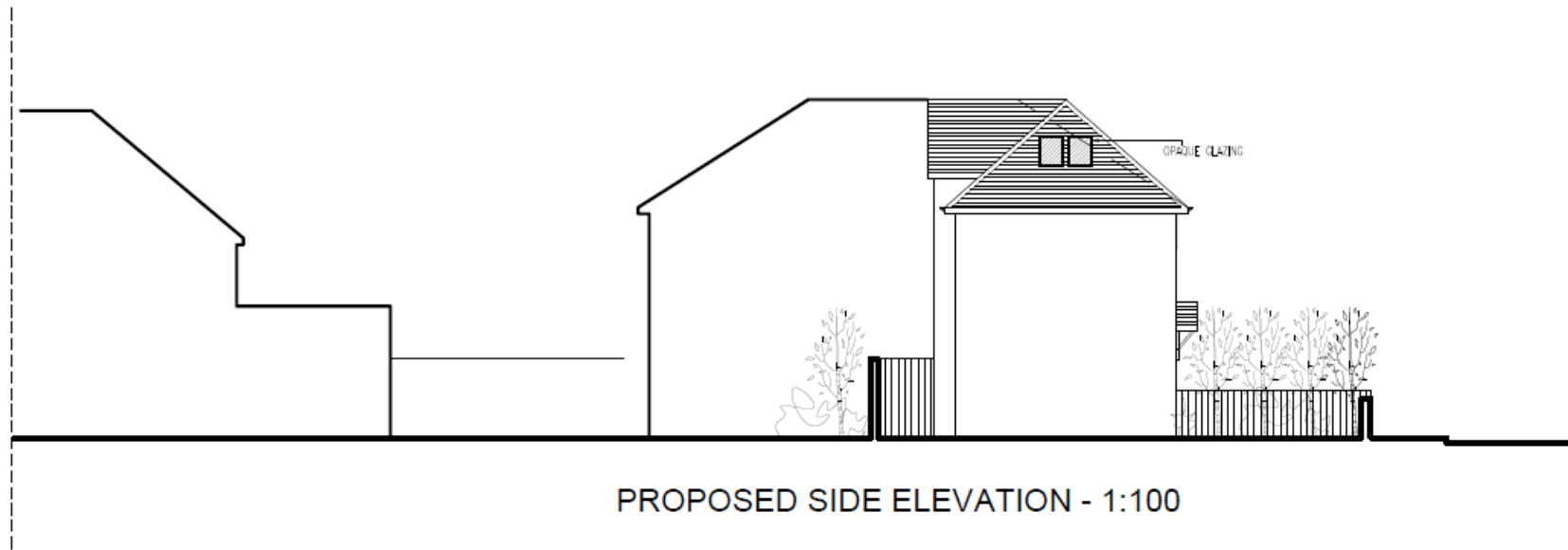

Proposed Ground Floor Plan

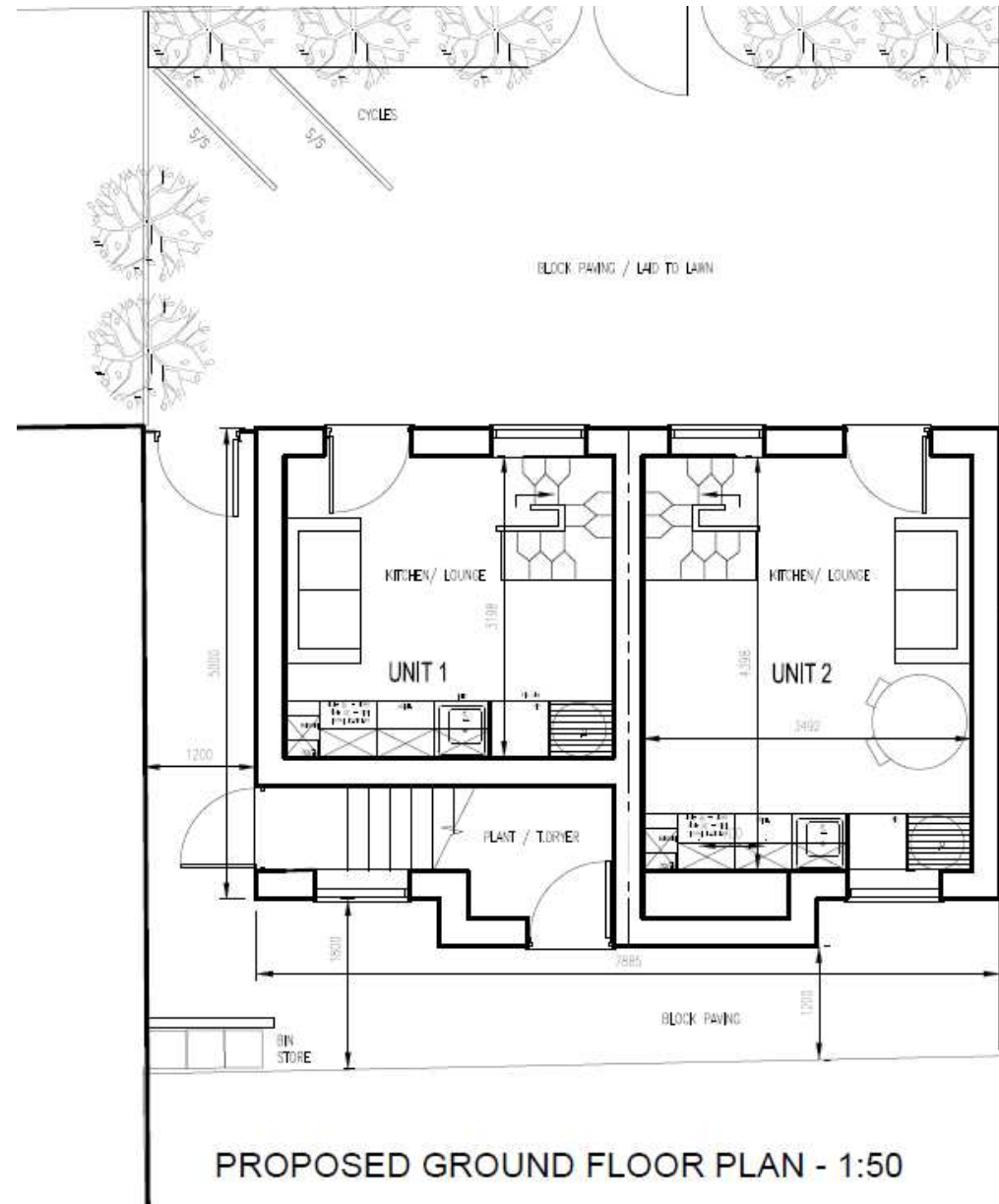

Proposed First & Second Floor Plans

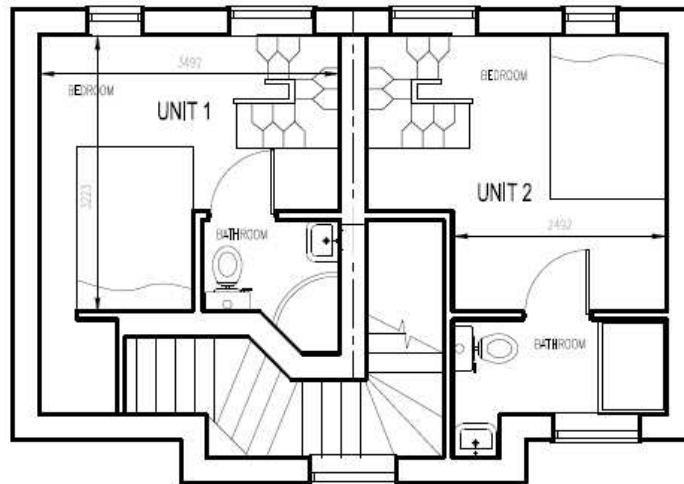
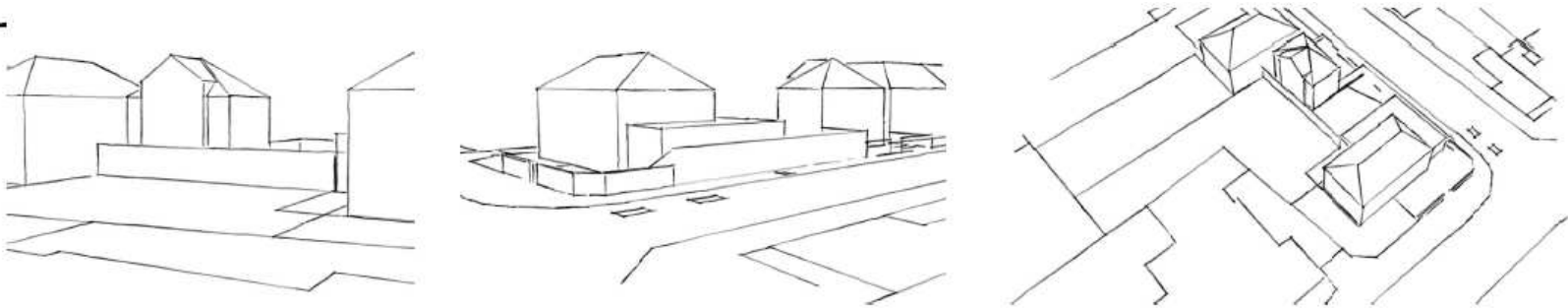

PROPOSED FIRST FLOOR PLAN - 1:50

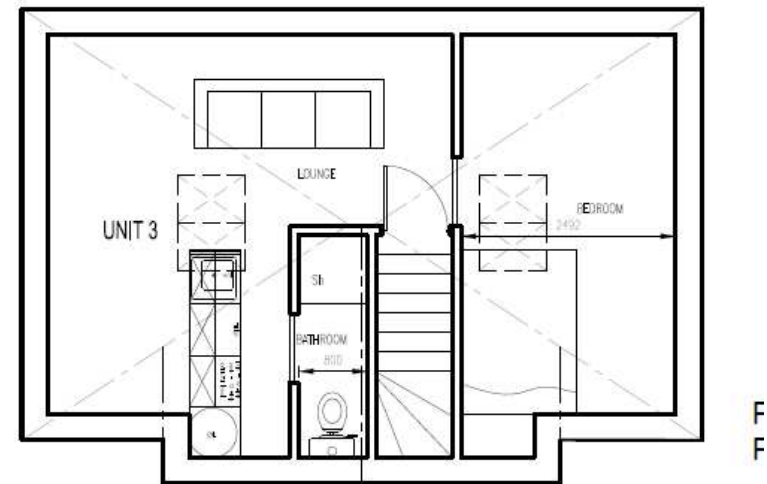

PROPOSED SECOND FLOOR PLAN - 1:50



Previously Refused Scheme (14/1200/FUL)

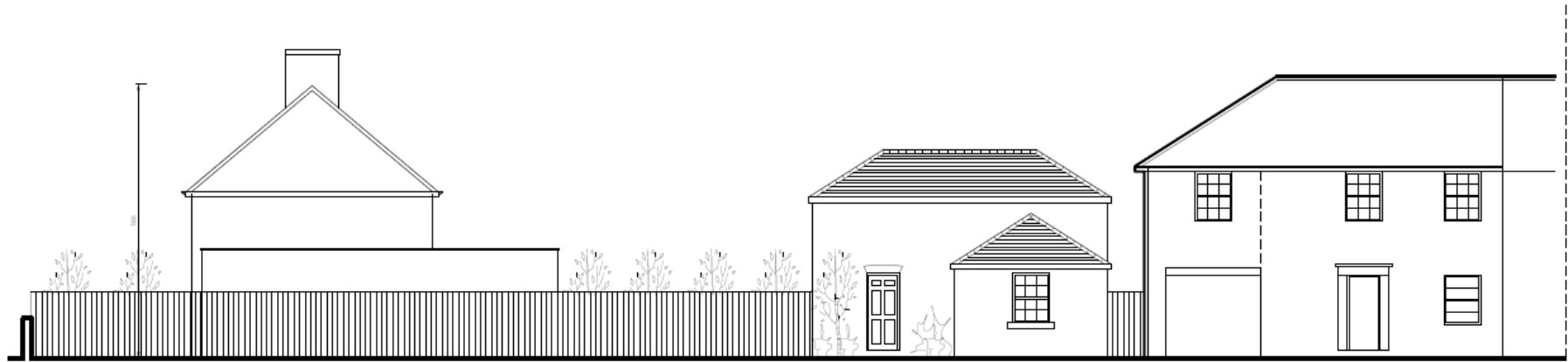

PROPOSED FRONT ELEVATION - 1:100

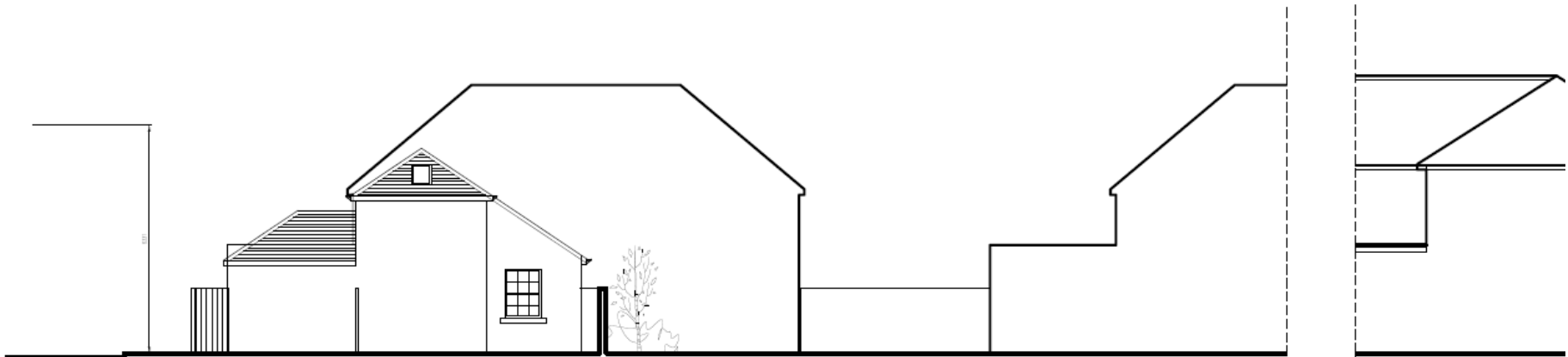

PROPOSED SIDE ELEVATION - 1:100

PROF

101 Kendal Way

15/0201/FUL

Location Plan



Existing Plan

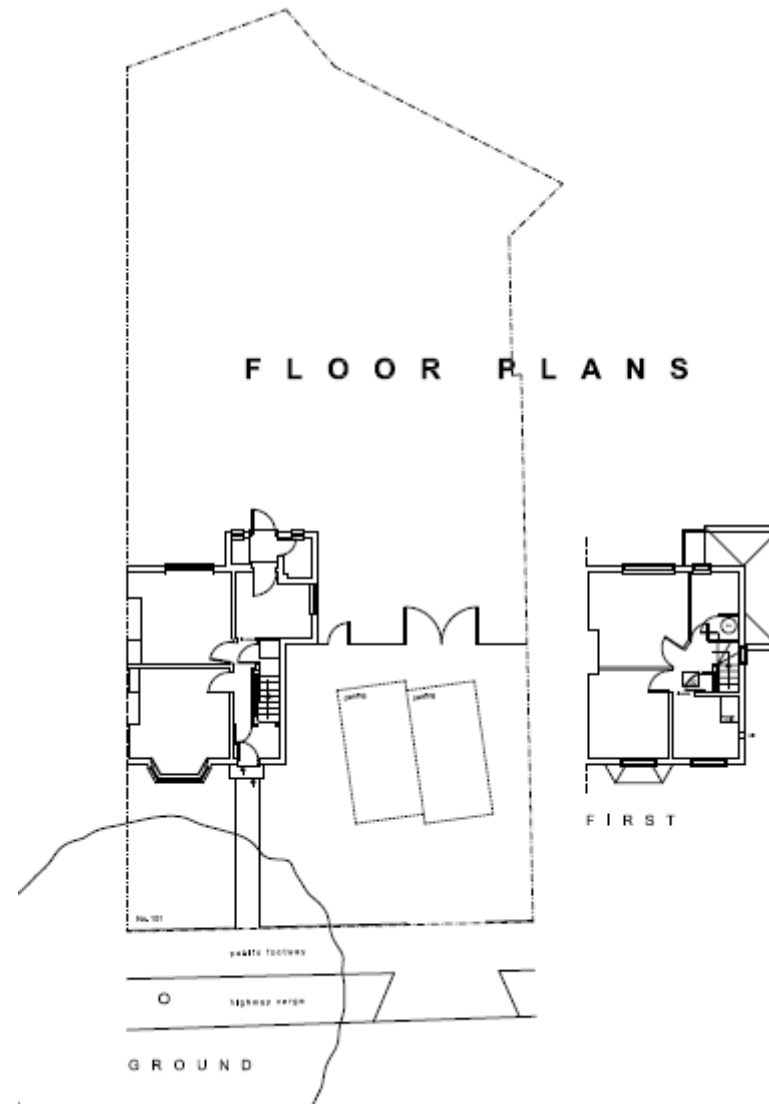

Existing Elevations

ELEVATIONS

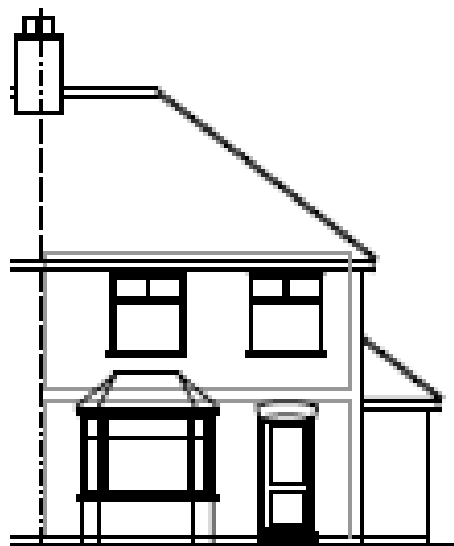

F R O N T

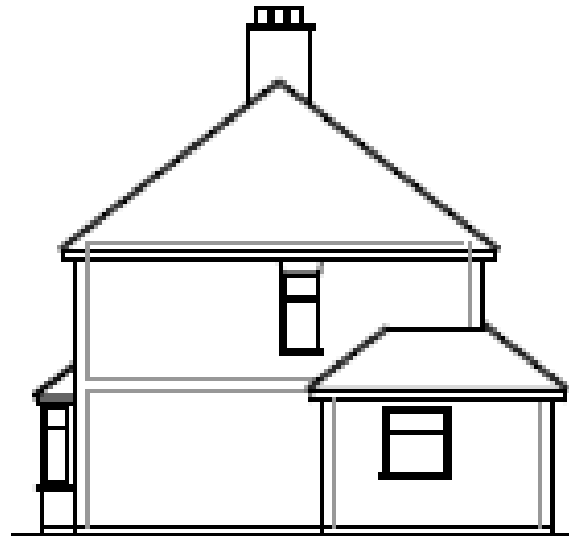

S I D E



R E A R

Proposed Plan

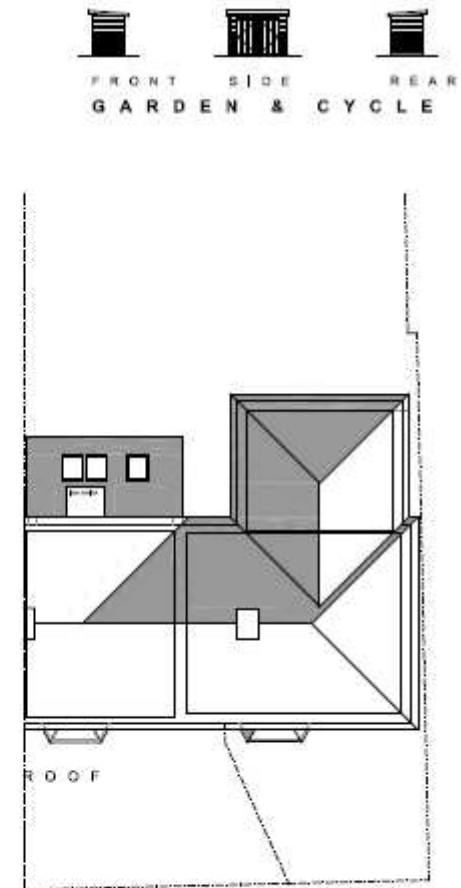
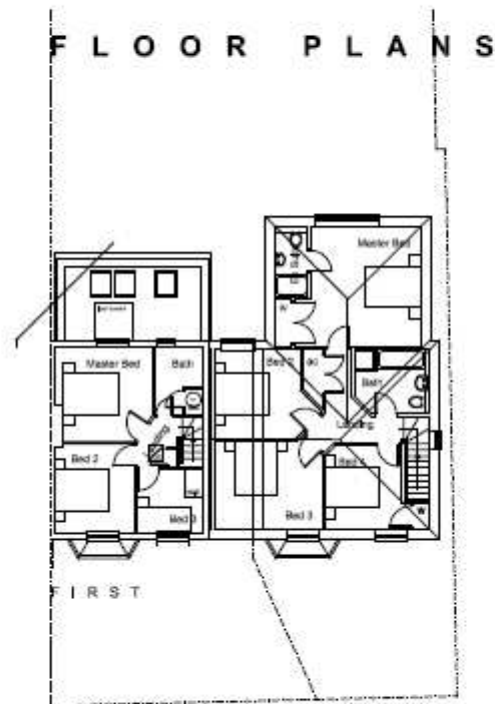
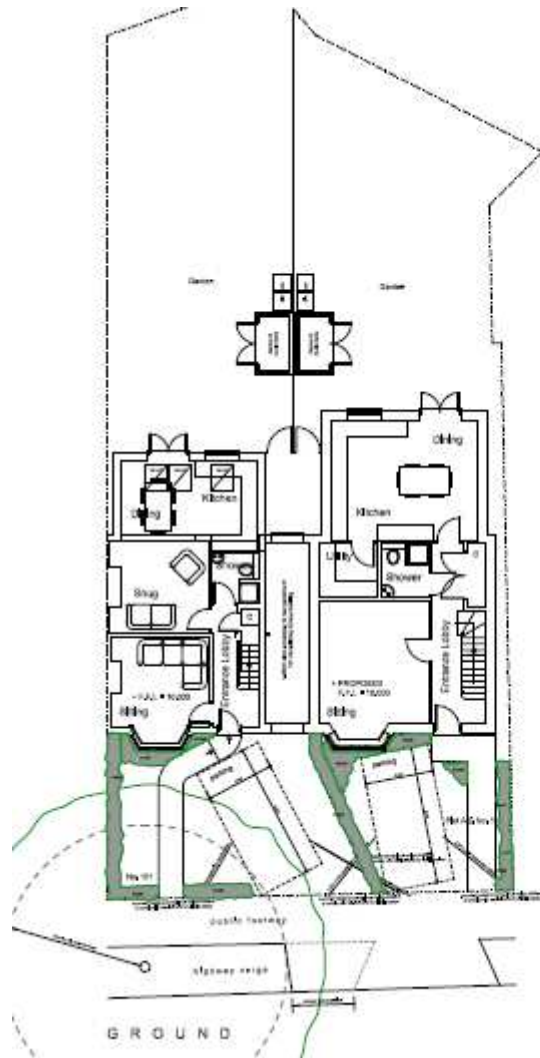

Proposed Elevations

ELEVATIONS



FRONT

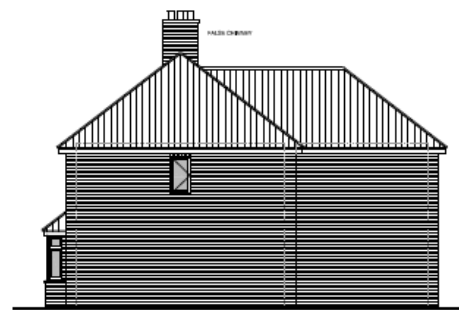

SIDE



REAR

88 Greville Road

15/0234/FUL

Location Plan



Existing and Proposed Site Layout

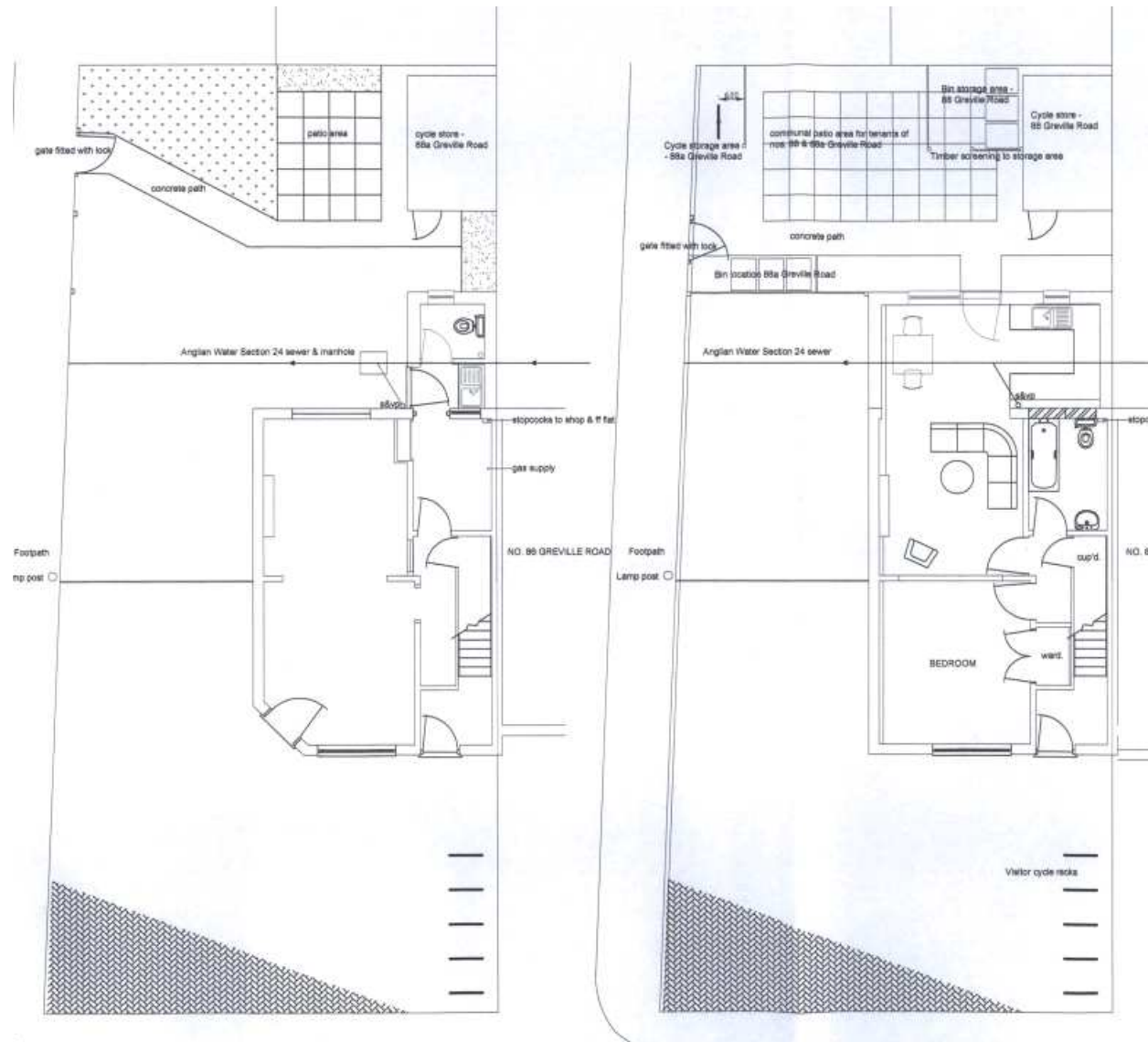

Existing and Proposed Elevations



EXISTING FRONT ELEVATION

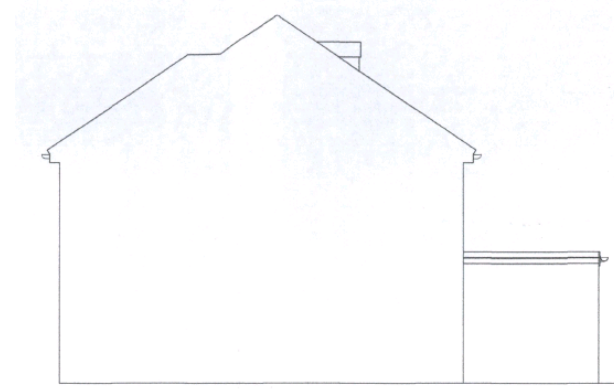

EXISTING SIDE ELEVATION



PROPOSED FRONT ELEVATION



PROPOSED SIDE ELEVATION

ENFORCEMENT ITEMS

22 Kingston Street

15/0241/FUL

Site plan

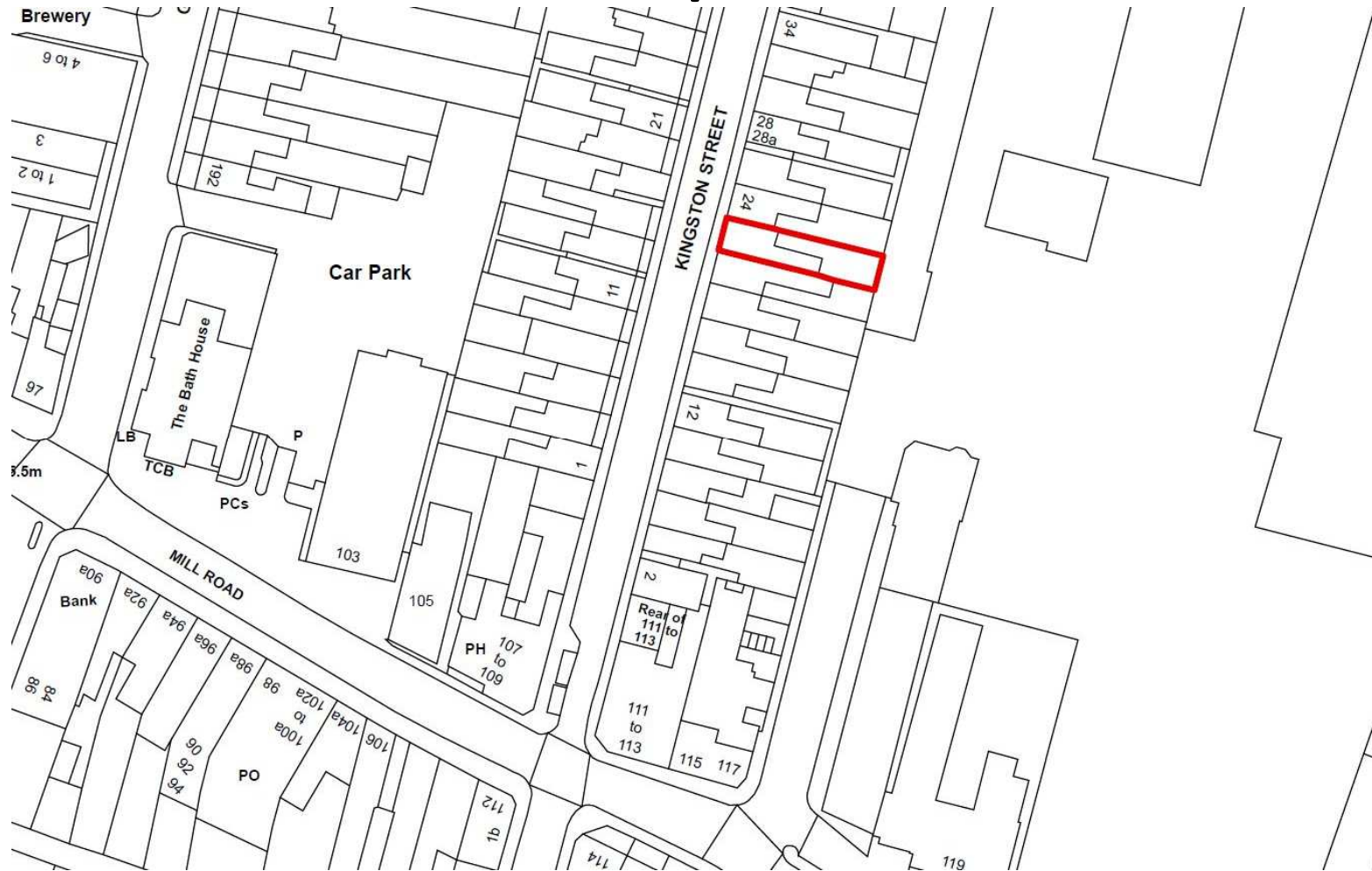

Photograph of dormer



Photograph of dormer

